

# Low testosterone levels may indicate worsening of disease for men with prostate cancer

May 5 2014

---

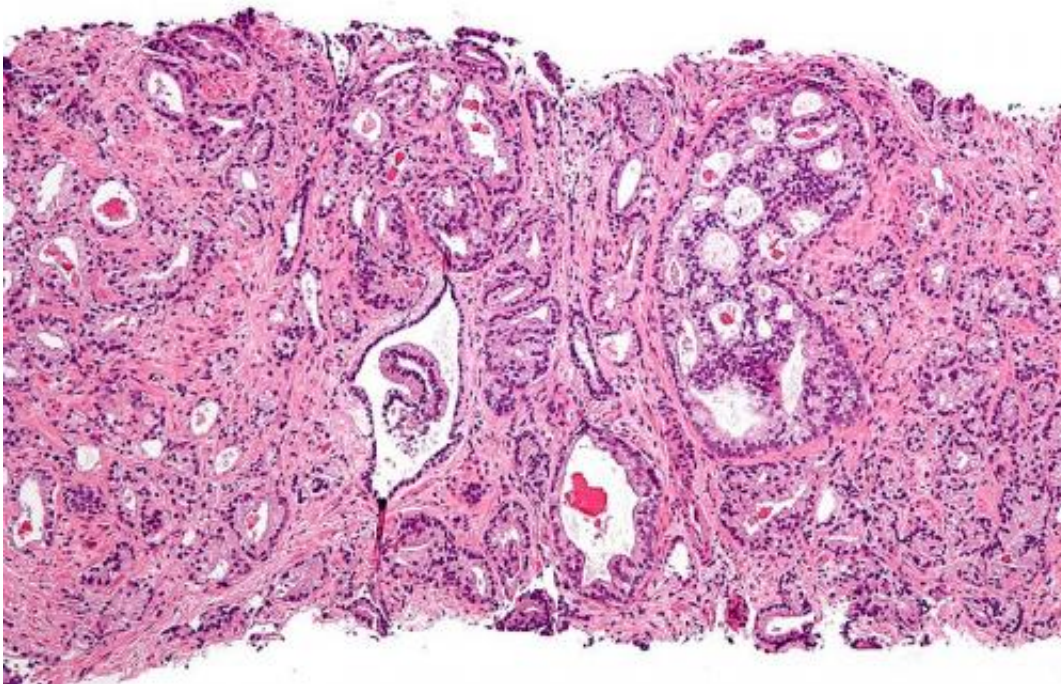

Micrograph showing prostatic acinar adenocarcinoma (the most common form of prostate cancer) Credit: Wikipedia, [CC BY-SA 3.0](#)

For men with low-risk prostate cancer, low levels of testosterone may indicate a worsening of their disease. That's the conclusion of a new study published in *BJU International*. The findings may help physicians identify patients with low-risk prostate cancer who should receive

aggressive anticancer treatment.

Men with prostate cancer that is not life threatening and is only slowly progressing, can often forego treatment and instead undergo active surveillance. This involves close monitoring to ensure that their disease does not become serious and jeopardize their health. Unfortunately, doctors currently have no reliable way of predicting which men will develop evidence of worsening or more aggressive disease during active surveillance.

Ignacio San Francisco, MD, of the Pontificia Universidad Católica de Chile, and his colleagues looked to see if [testosterone](#) levels might provide any indication. After following 154 men with low-risk prostate cancer for 38 months, the investigators found that low levels of free testosterone were significantly linked with an increased risk of developing more aggressive disease. They found no significant association with total testosterone concentrations, although there was a general trend towards increased risk with lower levels. Free testosterone comprises one to two percent of total testosterone and is considered a useful surrogate for the biologically active portion of circulating testosterone.

"These results suggest low levels of testosterone are associated with more aggressive prostate cancer. This contradicts long-held beliefs that high testosterone is risky for prostate cancer, and low testosterone is protective," said Dr. San Francisco.

The results of this study provide valuable information to clinicians and their patients concerning risk factors for [prostate cancer](#) progression in men undergoing [active surveillance](#). "In borderline cases, the presence of low values of free testosterone may help determine whether it is more prudent to initiate treatment rather than continue observation," said Dr. San Francisco.

**More information:** "Low free testosterone predicts disease reclassification in men with prostate cancer undergoing active surveillance." Ignacio F. San Francisco, Pablo A. Rojas, William C. DeWolf, Abraham Morgentaler. *BJU International*; Published Online: May 5, 2014. [DOI: 10.1111/bju.12682](https://doi.org/10.1111/bju.12682)

Provided by Wiley

Citation: Low testosterone levels may indicate worsening of disease for men with prostate cancer (2014, May 5) retrieved 20 March 2024 from <https://medicalxpress.com/news/2014-05-testosterone-worsening-disease-men-prostate.html>

|  |
|--|
| <p>This document is subject to copyright. Apart from any fair dealing for the purpose of private study or research, no part may be reproduced without the written permission. The content is provided for information purposes only.</p> |
|--|