

Outpatient vascular labs no more efficient than inpatient labs

July 5 2016

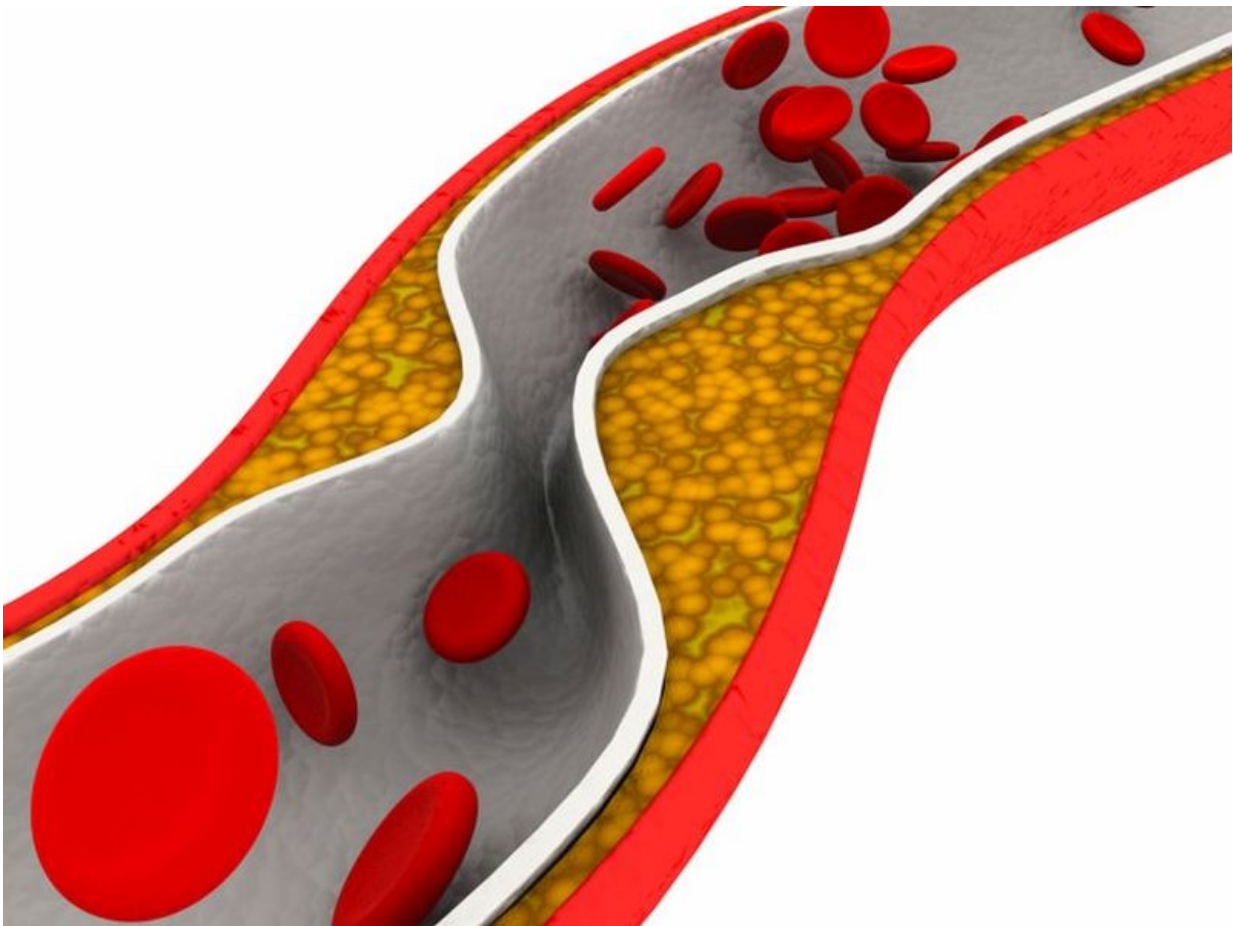

(HealthDay)—There seems to be little difference in efficiency between

inpatient vascular laboratories (IPVL) and outpatient vascular laboratories (OPVL), according to a study published online June 28 in the *Journal of Clinical Ultrasound*.

Babatunde A. Oriowo, M.B.B.S., from The Ohio State University in Columbus, and colleagues asked vascular sonographers at academic IPVL and OPVL to track their daily activities during five consecutive weekdays. They logged test type, scan time, delays in patient arrival, preparation for test, computer entry, and administrative time.

The researchers found that in OPVL there was significantly greater delay in patient arrival and non-patient-related administration activities (P

"No appreciable differences were noted between IPVL and OPVL in most of the efficiency parameters measured," the authors write. "OPVL were not more efficient than IPVL. In order to maximize [efficiency](#) in OPVL, non-patient-related activities, which occupy over a quarter of the daily workday, must be shifted from technologists to support staff."

More information: [Abstract](#)
[Full Text \(subscription or payment may be required\)](#)

Copyright © 2016 [HealthDay](#). All rights reserved.

Citation: Outpatient vascular labs no more efficient than inpatient labs (2016, July 5) retrieved 19 April 2024 from
<https://medicalxpress.com/news/2016-07-outpatient-vascular-labs-efficient-inpatient.html>

<p>This document is subject to copyright. Apart from any fair dealing for the purpose of private study or research, no part may be reproduced without the written permission. The content is provided for information purposes only.</p>
--