

CYP2C19*17 allele may influence response to PPI treatment

September 26 2017

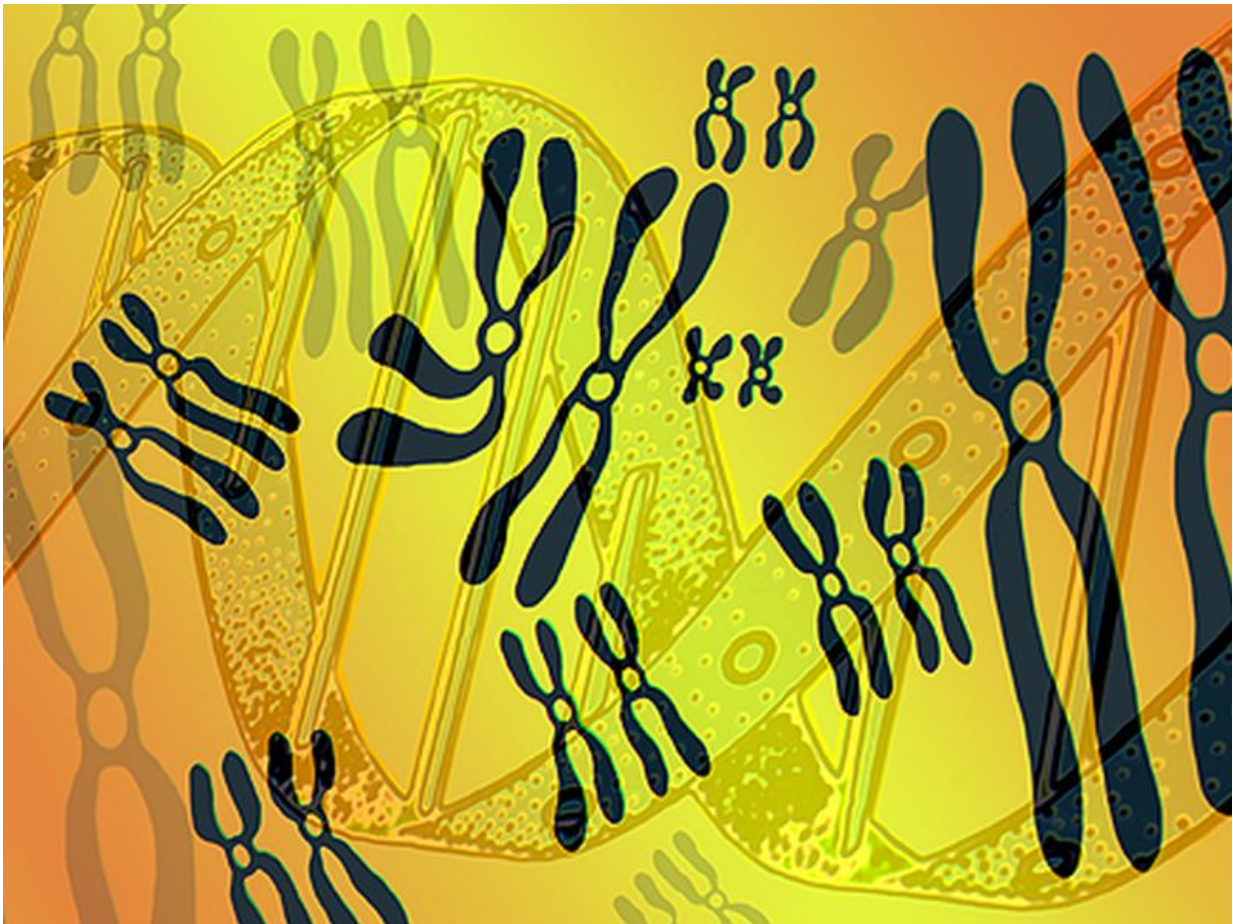

(HealthDay)—Children with *CYP2C19*17* alleles without corresponding

loss-of-function alleles have longer times with pH

Citation: CYPC19*17 allele may influence response to PPI treatment (2017, September 26)
retrieved 6 July 2024 from <https://medicalxpress.com/news/2017-09-cypc1917-allele-response-ppi-treatment.html>

This document is subject to copyright. Apart from any fair dealing for the purpose of private study or research, no part may be reproduced without the written permission. The content is provided for information purposes only.