

Most enrolled in Michigan's Medicaid expansion already either work or can't work: study

December 11 2017

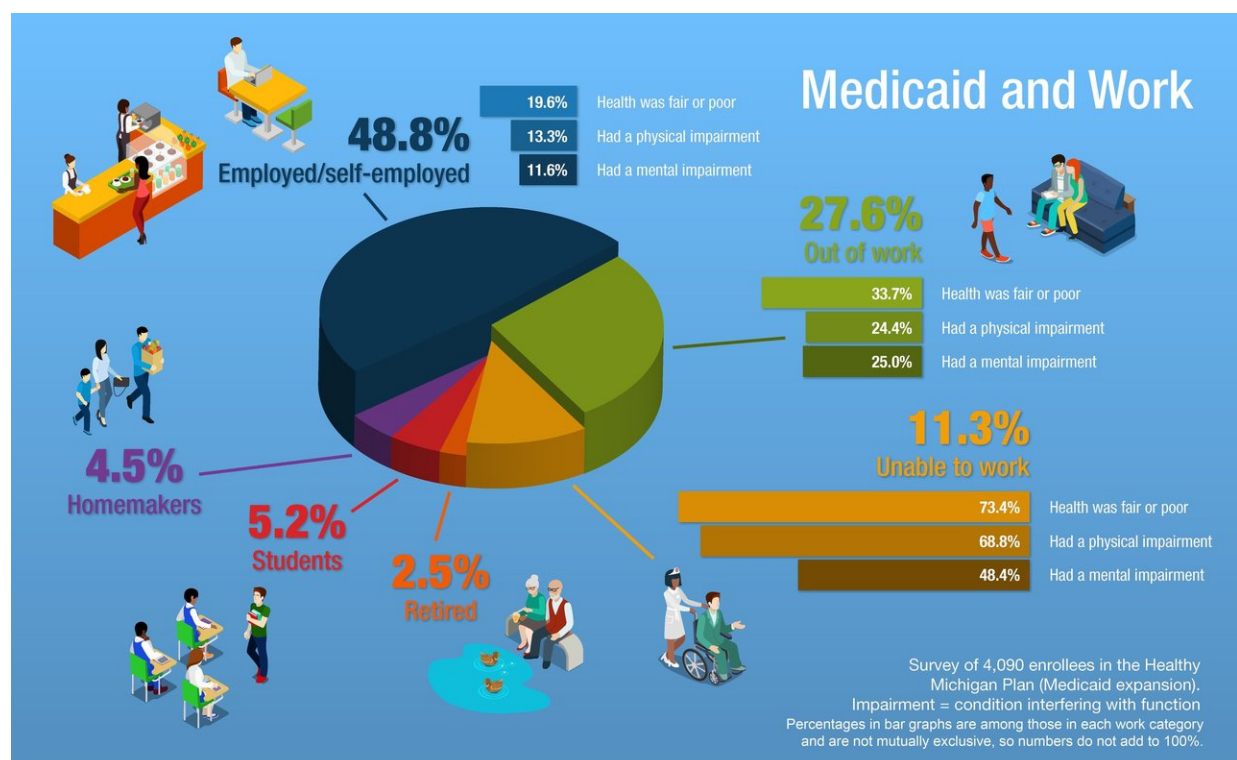

M IHPI INSTITUTE FOR HEALTHCARE
POLICY & INNOVATION
UNIVERSITY OF MICHIGAN

Tipirneni et al, JAMA Internal Medicine, DOI:10.1001/jamainternmed.2017.7055

Key findings from the survey of enrollees in Michigan's Medicaid expansion.
 Credit: University of Michigan

Nearly half of the people who enrolled in Medicaid after it expanded in

Michigan have jobs, a new study finds. Another 11 percent can't work, likely due to serious physical or mental health conditions.

About 1 in 4 enrollees are out of [work](#) but also are much more likely to be in [poor health](#), according to the findings published in *JAMA Internal Medicine* by a team from the University of Michigan Institute for Healthcare Policy and Innovation.

The findings, from a detailed survey of more than 4,000 people enrolled in Michigan's program for more than a year, may inform discussions of potential work requirements for the poor and near-poor Americans who qualify for expanded Medicaid in the 31 [states](#) and the District of Columbia that offer it, and other states that are considering expansion.

Several of those states have submitted proposals to require Medicaid expansion enrollees to work at least part time, actively seek work or volunteer, or risk losing Medicaid coverage.

Several others are considering doing so, and the current federal administration has signaled a willingness to approve the waivers states need to enact such requirements. Some states have started voluntary work-referral programs for enrollees.

"The question raised by these data for states is - is it worth the cost to screen and track enrollees when only a small minority isn't working who are potentially able to work," says Renuka Tipirneni, M.D., M.Sc., lead author of the new study and a clinical lecturer in general [internal medicine](#) at U-M.

"Even if they don't meet federal disability criteria, our survey shows many of these individuals face significant health challenges," she adds. "It's also important to consider that dropping them from coverage for failure to fulfill a work requirement could seriously impact their ability

to receive care for chronic physical and [mental health conditions](#) that can worsen without treatment."

The new study is the first published report about work-related information obtained directly from enrollees in Medicaid expansion states, rather than administrative data or survey estimates.

It's also the first peer-reviewed study from [IHPI's formal evaluation](#) of Michigan's expansion, called the Healthy Michigan Plan. The evaluation, funded by IHPI's contract with the Michigan Department of Health and Human Services, is required under a federal waiver that allowed the state to customize its Medicaid expansion when it launched in April 2014.

Tipirneni and her colleagues, including senior author and IHPI director John Z. Ayanian, M.D., M.P.P., and Susan D. Goold, M.D., M.H.S.A., M.A., compiled the report based on telephone surveys carried out in 2016 in a representative sample of Healthy Michigan Plan participants.

In all:

- 48.8 percent of respondents said they were employed or self-employed full or part time—though their incomes were all below 133 percent of the [federal poverty level](#), about \$15,800 for an individual and \$32,300 for a family of four.
- 27.6 percent were out of work, in a state that in 2016 was around the national average for unemployment after a decade and a half of above-average unemployment.
 - Of these, one-third said they were in fair or poor health - compared with 19 percent of those who said they were employed.
 - Two thirds of those out of work said they had a chronic physical illness, and 35 percent said they had been diagnosed with a mental illness.

- One-quarter of those out of work said they had a physical or mental impairment that interfered with their ability to function at least half the days in the last month.
- 11.3 percent said they were unable to work. Of these, 73.4 percent reported being in fair or poor health.
- 2.5 percent said they were retired
- 5.2 percent said they were students
- 4.5 percent said they were homemakers

Although the U-M team did not ask about respondents' roles as caregivers for other household members and how that may limit their ability to work, they included these questions in the 2017 survey they just completed.

Respondents who had a mental health condition that limited their ability to function were twice as likely to say they were out of work than those without. Other factors that were associated with individuals' being significantly more likely to say they were not working were being in their 50s or early 60s, being male, or being in fair or poor health overall.

Tipirneni notes that survey respondents who said they were employed or self-employed may have enrolled in the Healthy Michigan Plan because many low-wage and part-time jobs do not offer [health insurance](#). Employers are not required to offer health insurance if they have less than 50 workers, nor do they have to offer it to any employees who work 30 hours or less a week, under the Affordable Care Act.

Those with incomes under the federal poverty level also cannot get financial help to purchase their own coverage through a [health](#) insurance exchange such as HealthCare.gov, no matter whether their state expanded Medicaid or not.

"Medicaid expansion was designed to cover those who have a gap in

their coverage, or jobs that don't offer insurance but don't pay enough to allow someone to afford individual coverage," Tipirneni says. "States considering work requirements should evaluate their potential impact on individuals, and the potential return on expenditures required for enforcement."

More information: *JAMA Internal Medicine* (2017).
[jama.jamanetwork.com/article.a ... ainternmed.2017.7055](http://jama.jamanetwork.com/article.a...ainternmed.2017.7055)

Provided by University of Michigan

Citation: Most enrolled in Michigan's Medicaid expansion already either work or can't work: study (2017, December 11) retrieved 9 April 2024 from
<https://medicalxpress.com/news/2017-12-enrolled-michigan-medicaid-expansion.html>

<p>This document is subject to copyright. Apart from any fair dealing for the purpose of private study or research, no part may be reproduced without the written permission. The content is provided for information purposes only.</p>
--