

Finding the Achilles heel of cancer

March 28 2018

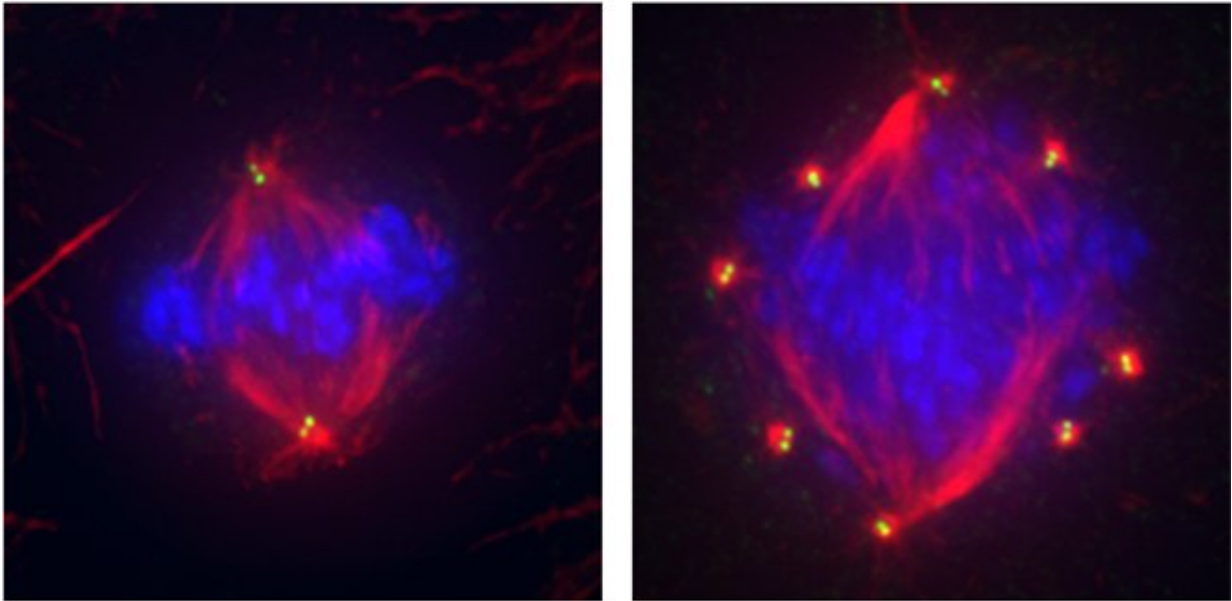

Healthy cells (left image) display four centrioles, a normal number (in yellow). On the contrary, breast cancer cells (triple negative) have extra centrioles (here 16, right image). Credit: Gaëlle Marteil, IGC.

A research team led by Monica Bettencourt Dias, from Instituto Gulbenkian de Ciencia (IGC, Portugal), has discovered important features of cancer cells that may help clinicians fighting cancer. The researchers observed that the number and size of tiny cellular structures called centrioles are increased in the most aggressive sub-types of cancer. This study will be published in *Nature Communications* on the 28th of March.

Some tumours are more aggressive and resistant to chemotherapy than others. Clinicians are eager to find novel diagnostic, prognostic and treatment tools that allow them to predict outcomes and treat patients in a more personalised way. The study may contribute to this process.

About 100 times smaller than the cross section of a hair, centrioles have been called the cell's "brain," as they play crucial roles in cell multiplication, movement and communication. Their number and size are highly controlled in [normal cells](#). Since their discovery more than a century ago, it has been proposed that an abnormal increase in the number of these structures may induce cancer..

Bettencourt-Dias's team investigated the incidence of centriole abnormalities in human cancer cells. The researchers thoroughly analysed a panel of 60 human cancer lines originated from 9 distinct tissues. Their results reveal that [cancer cells](#) often have extra and longer centrioles, which are absent in normal cells. Importantly, the research team observed that supernumerary centrioles are more prevalent in aggressive [triple-negative breast cancer](#) and [colon cancer](#). Also, the team discovered that longer centrioles are excessively active, which perturbs cell division and could favour cancer formation.

"Our data confirm that deregulated number and size of centrioles inside cells is associated with malignant features. This finding may help establishing centriole properties as a way of classifying tumours in order to establish prognosis and predict treatment response," says Gaelle Marteil, first author of this study and researcher at Bettencourt-Dias laboratory.

What is the next step? "The cell lines that we analysed are already well characterized in terms of genetic changes and resistance to therapeutics. We are pursuing our studies in collaboration with Nuno Barbosa-Morais' team at Instituto de Medicina Molecular, in Lisbon, and Joana Paredes at

I3S, in Porto, to explore new mechanisms and therapeutics that could target [centrioles](#) in cancer," adds Monica Bettencourt-Dias.

More information: Marteil, G., Guerrero, A., Vieira, A.F., de Almeida, B.P., Machado, P., Mendonça, S., Mesquita, M., Vilarreal, B., Fonseca, I., Francia, M.E., Dores, K., Martins, N.P., Jana, S.C., Tranfield, E.M., Barbosa-Morais, N.L., Paredes, J., Pellman, D., Godinho, S.A., Bettencourt-Dias, M. (2018) Over-elongation of Centrioles in Cancer Promotes Centriole Amplification and Chromosome Missegregation. *Nature Communications*. [DOI: 10.1038/s41467-018-03641-x](#)

Provided by Instituto Gulbenkian de Ciencia

Citation: Finding the Achilles heel of cancer (2018, March 28) retrieved 5 May 2024 from <https://medicalxpress.com/news/2018-03-achilles-heel-cancer.html>

<p>This document is subject to copyright. Apart from any fair dealing for the purpose of private study or research, no part may be reproduced without the written permission. The content is provided for information purposes only.</p>
