

# Researchers report on tumor transition states

April 19 2018

---

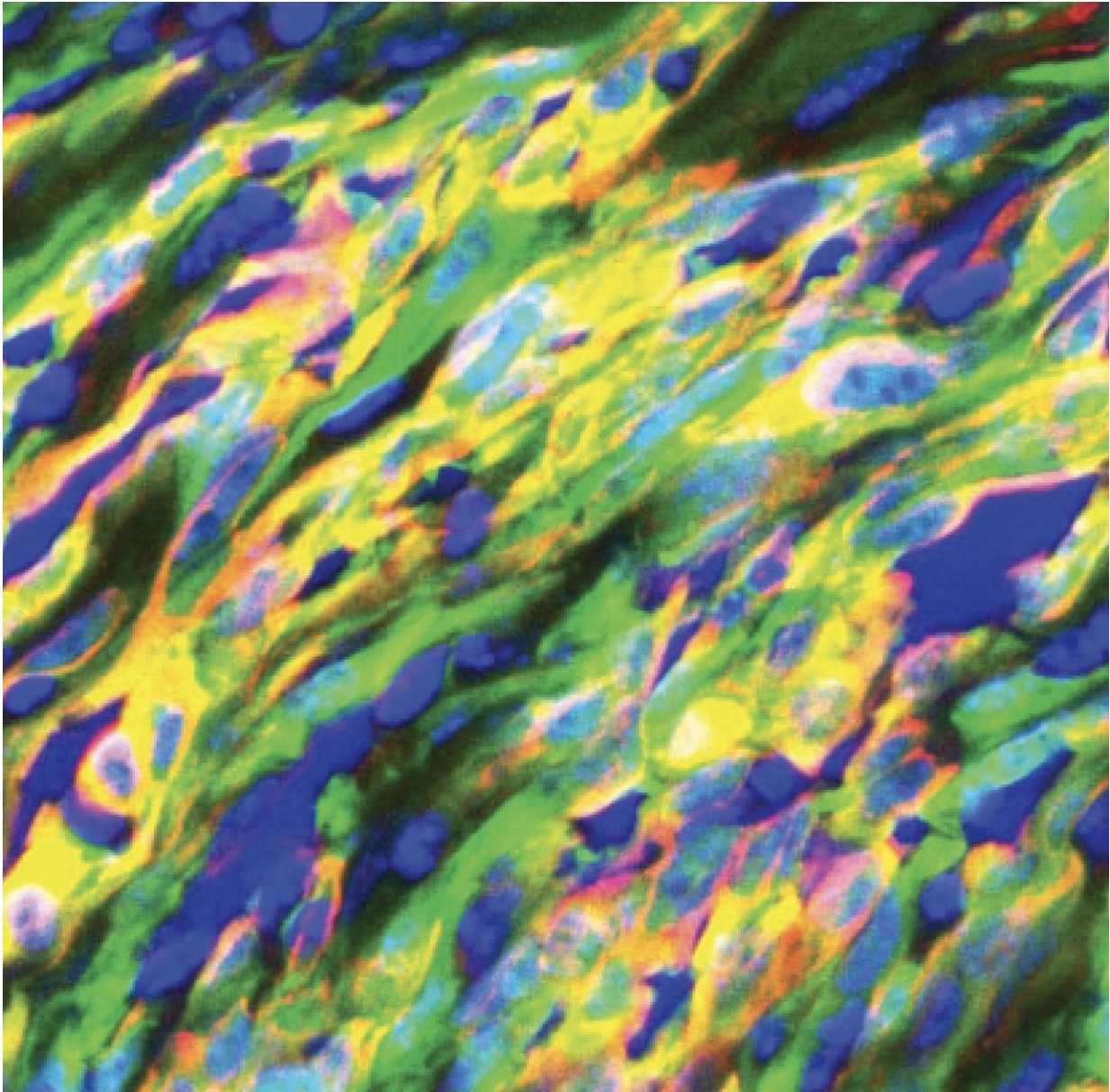

Credit: Université libre de Bruxelles

Tumor heterogeneity describes the differences between different cells within a given tumor. These differences have major implications for the diagnosis, prognosis, and therapy of cancer patients. Different mechanisms have been proposed to account for tumor heterogeneity such as epithelial to mesenchymal transition (EMT), a process in which epithelial tumor cells lose their adhesion and acquire mesenchymal migratory properties that are associated with metastasis and resistance to therapy. Cells with different degree of EMT could exhibit different metastatic potential, although this possibility has not been investigated so far.

In a study published in *Nature*, research team led by Prof. Cédric Blanpain, MD/Ph.D., WELBIO investigator and Professor at the Université libre de Bruxelles, Belgium, identified for the first time, the different [tumor](#) transition [states](#) occurring during cancer progression and identified subpopulations of tumor cells responsible for metastasis in skin squamous cell carcinoma, the second most frequent cancer worldwide, and breast [cancer](#), the most frequent cancers in women.

Ievgenia Pastushenko and colleagues used state of the art genetic mouse model of skin and breast cancers that undergo spontaneous EMT. By screening hundreds of monoclonal antibodies recognizing cell surface molecules and performing single cell RNA sequencing, they uncovered the existence of at least 7 different tumor subpopulations in skin and breast tumors that represent different EMT states: from completely epithelial or well differentiated to completely mesenchymal or undifferentiated states, passing through intermediate hybrid states.

The authors demonstrated that not all tumor cells are functionally equivalent and equally metastatic and that tumor cells with hybrid EMT phenotype -those co-expressing both epithelial and mesenchymal

markers- are responsible for lung metastasis. "It was particularly exciting to observe that, in contrast to what one would expect, the tumor cells in the early stage of EMT with intermediate epithelial and mesenchymal hybrid phenotype, rather than tumor [cells](#) that underwent complete EMT, are the most metastatic populations", comments Ievgenia Pastushenko, the first author of the study.

In addition, this study led to the identification of the gene regulatory network and the tumor microenvironments that control the different tumor transition states. "The identification of these different tumor transition states presenting different functional characteristics such as proliferation, invasion, and metastatic potential across a wide range of mouse and human cancers has a very important implications for developing new strategies to block [tumor progression](#) and metastasis. It is likely that these different tumor transition states are also important for the response of [tumor cells](#) to chemotherapy and radiotherapy", explains Prof. Cédric Blanpain, the senior author of this *Nature* paper.

**More information:** Ievgenia Pastushenko et al. Identification of the tumour transition states occurring during EMT, *Nature* (2018). [DOI: 10.1038/s41586-018-0040-3](https://doi.org/10.1038/s41586-018-0040-3)

Provided by Université libre de Bruxelles

Citation: Researchers report on tumor transition states (2018, April 19) retrieved 6 May 2024 from <https://medicalxpress.com/news/2018-04-tumor-transition-states.html>

<p>This document is subject to copyright. Apart from any fair dealing for the purpose of private study or research, no part may be reproduced without the written permission. The content is provided for information purposes only.</p>
--