

# Researchers engineer human bone marrow tissue

June 5 2018

---

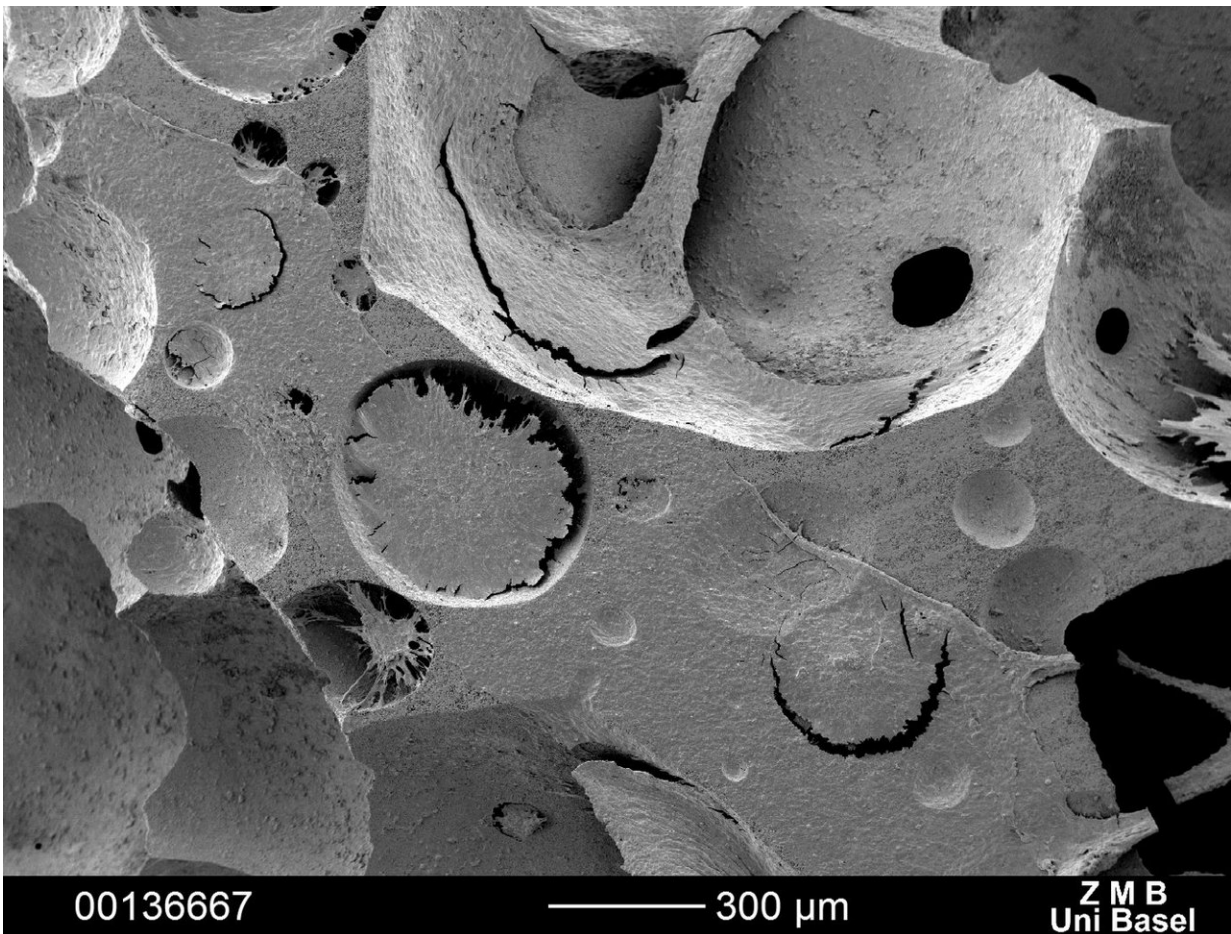

Scanning electron microscopy images confirm the deposition of an extracellular matrix which embeds cells, presumably of both stromal and blood origins.

Credit: University of Basel

Researchers have developed an artificial tissue in which human blood stem cells remain functional for a prolonged period of time. Scientists from the University of Basel, University Hospital Basel, and ETH Zurich have reported their findings in the scientific journal *PNAS*.

In the [bone marrow](#), several billion blood cells are formed each day. This constant supply is ensured by [blood stem cells](#) located in special niches within the marrow. These stem cells can multiply and mature into red and [white blood cells](#), which then leave the [bone](#) marrow and enter the bloodstream. For several years, researchers have been trying to reproduce natural bone marrow in the laboratory in order to better understand the mechanisms of blood formation and to develop new therapies, such as the treatment of leukemia.

However, this has proven to be extremely difficult because in conventional in vitro models, the blood stem cells lose their ability to multiply and to differentiate into different types of blood cells.

Now, researchers have engineered an artificial bone marrow niche in which the stem and progenitor cells are able to multiply for a period of several days. These findings were reported by researchers working under Professor Ivan Martin from the Department of Biomedicine at the University of Basel and University Hospital Basel and Professor Timm Schroeder from ETH Zurich's Department of Biosystems Science and Engineering.

The researchers have developed an artificial tissue that mimics some of the complex biological properties of natural bone marrow niches. To do this, they combined human mesenchymal stromal cells with a porous, bone-like 3-D scaffold made of a ceramic material in what is known as a perfusion bioreactor, which was used to combine biological and synthetic materials.

This gave rise to a structure covered with a stromal extracellular matrix embedding [blood cells](#). In this respect, the artificial tissue had a very similar molecular structure to natural bone marrow niches, creating an environment in which the functionality of hematopoietic stem and progenitor cells could be maintained.

The new technique could also be used to produce tailor-made bone marrow niches that have specific molecular properties and that allow the selective incorporation or removal of individual proteins. This opens up a whole host of possibilities, including researching factors that influence blood formation in humans, and drug screening with a view to predicting how individual patients will respond to a certain treatment.

"We could use bone and [bone marrow cells](#) from patients to create an in vitro model of blood diseases such as leukemia, for example. Importantly, we could do this in an environment that consists exclusively of human [cells](#) and which incorporates conditions tailored to the specific individual," the authors write.

**More information:** Paul E. Bourguine et al, In vitro biomimetic engineering of a human hematopoietic niche with functional properties, *Proceedings of the National Academy of Sciences* (2018). [DOI: 10.1073/pnas.1805440115](#)

Provided by University of Basel

Citation: Researchers engineer human bone marrow tissue (2018, June 5) retrieved 25 April 2024 from <https://medicalxpress.com/news/2018-06-human-bone-marrow-tissue.html>

This document is subject to copyright. Apart from any fair dealing for the purpose of private study or research, no part may be reproduced without the written permission. The content is

provided for information purposes only.