

Immunotherapy drug for skin disease could boost hormone treatment for prostate cancer

June 27 2018

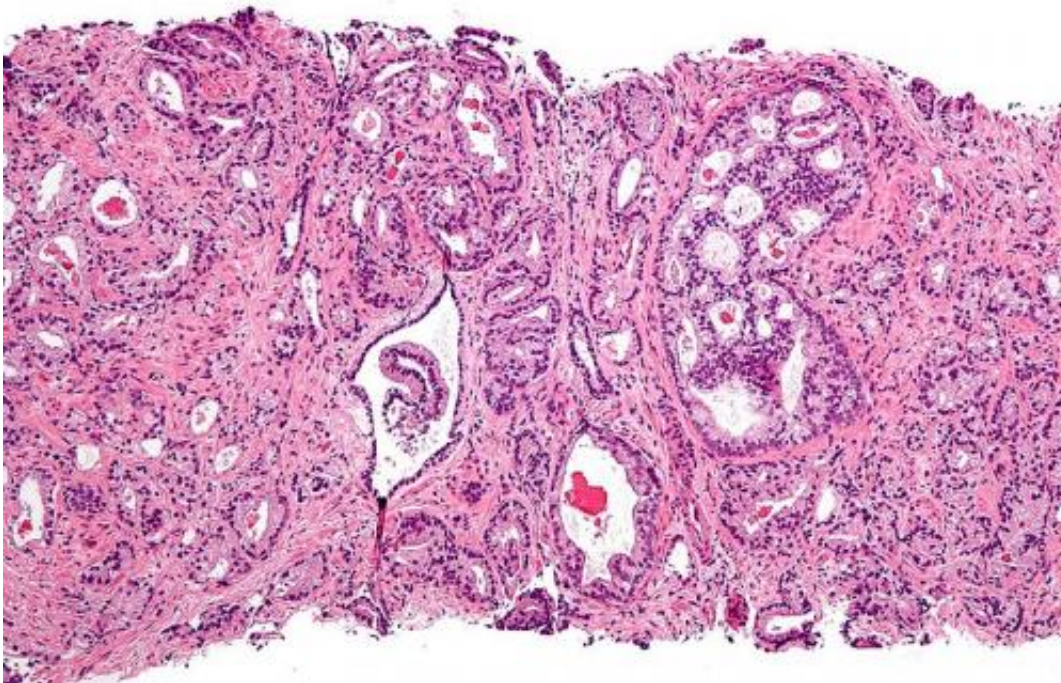

Micrograph showing prostatic acinar adenocarcinoma (the most common form of prostate cancer) Credit: Wikipedia, [CC BY-SA 3.0](https://creativecommons.org/licenses/by-sa/3.0/)

A new form of immunotherapy reactivates the response to hormone treatment in advanced prostate cancer, a study in mice and human prostate cancer cells has found.

Hormone [therapy](#) is a mainstay of prostate [cancer](#) treatment—but tumour cells can grow resistant, leading to a hard-to-treat, advanced

form of the disease.

The new study found that blocking a protein produced by a type of immune cell—known as granulocytic [myeloid-derived suppressor cells](#)—restored sensitivity to hormone therapy.

Drugs that block this protein, called IL-23, already exist and are used for autoimmune diseases such as the skin condition psoriasis.

Clinical trials are now planned to assess the possible benefit of this new form of immunotherapy alongside the next-generation hormone therapy enzalutamide, in men with advanced prostate cancer.

Scientists at The Institute of Cancer Research, London, worked with colleagues at the Institute of Oncology Research in Switzerland on the study, which was published in the prestigious journal *Nature* today.

The research was supported by funders including the Prostate Cancer Foundation in the US, Prostate Cancer UK, the Movember Foundation and Cancer Research UK.

The researchers studied mice, along with tumour and blood samples from prostate cancer patients treated at The Royal Marsden NHS Foundation Trust, to unpick the role of myeloid-derived suppressor cells in prostate cancer.

They found that blood and tumour samples from men with resistant prostate cancer contained higher levels of these suppressor immune cells and IL-23 than those from men whose cancer still responded to hormone therapy.

When they studied mice with prostate cancer that no longer produced IL-23, they found their tumours shrank considerably, and cancer cells

grew more slowly.

It also took longer for the prostate tumours to become resistant to hormone therapy, and the mice survived for a longer period of time.

Both blocking IL-23 and stopping suppressor cells from moving into the tumour led to an improved response to hormone therapy, giving the researchers confidence that they identified a key mechanism that drives hormone therapy resistance in prostate cancer.

The researchers believe that IL-23 allows [prostate cancer cells](#) to sidestep the need for androgen hormones to fuel their growth.

Other immunotherapies, which work by reactivating the immune system's ability to recognise and kill cancer cells, have shown some promise in prostate cancer, but only a subset of men respond well.

As myeloid-derived suppressor cells are present in many prostate tumours, the researchers believe that this immunotherapy approach could work in a large proportion of men with the disease.

Professor Johann de Bono, Regius Professor of Cancer Research at The Institute of Cancer Research, London, and Consultant Medical Oncologist at The Royal Marsden NHS Foundation Trust, said:

"Hormone therapy works well in men with prostate cancer, but when cancer evolves to become resistant to treatment, other options are greatly reduced.

"Our study found an important interaction between hormone signalling and the immune system. We believe we could exploit this to reverse hormone resistance in prostate cancer, and boost the effect of widely used prostate cancer drugs such as enzalutamide.

"We are keen to start clinical trials to investigate how we can combine this new form of immunotherapy with existing hormone therapies, to improve treatment for men with advanced prostate cancer."

Professor Andrea Alimonti, Professor of Oncology at the University of Italian Switzerland and Institute of Oncology Research (IOR), Bellinzona, Switzerland, said:

"When we discovered that IL23 producing-MDSCs were the main immune subset infiltrating prostate tumors that have acquired resistance to [hormone](#)-treatment, we immediately realised that these [cells](#) could be one of the cause behind the emergence of castration-resistant prostate cancer.

"This study describes a new unexpected mechanism by which the tumor immune response supports the growth of prostate cancer and it opens the way for future novel therapeutic applications for the treatment of [metastatic prostate cancer](#) patients."

Professor Paul Workman, Chief Executive of The Institute of Cancer Research, London, said:

"Immunotherapies have shown great promise in many cancer types, but so far their benefit in prostate cancer has been limited to a small subset of men.

"This new study has uncovered a completely new way to modify the immune system to combat prostate cancer.

"A combination of [hormone therapy](#) with this new form of immunotherapy could be a really exciting new avenue of treatment for advanced [prostate](#) cancer, and it's important this approach is tested in clinical trials."

Howard Soule, Ph.D., executive vice president and chief science officer of the Prostate Cancer Foundation, said:

"This important study identifies an immune protein that enables resistance to anti-androgen therapy, and suggests that targeting this protein may be effective in the treatment of men with castrate-resistant [prostate cancer](#)."

More information: IL-23 secreted by myeloid cells drives castration-resistant prostate cancer, *Nature* (2018). DOI: 10.1038/s41586-018-0266-0 , www.nature.com/articles/s41586-018-0266-0

Provided by Institute of Cancer Research

Citation: Immunotherapy drug for skin disease could boost hormone treatment for prostate cancer (2018, June 27) retrieved 23 April 2024 from <https://medicalxpress.com/news/2018-06-immunotherapy-drug-skin-disease-boost.html>

<p>This document is subject to copyright. Apart from any fair dealing for the purpose of private study or research, no part may be reproduced without the written permission. The content is provided for information purposes only.</p>
--