

Risk of lead exposure linked to decreased brain volume in adolescents

January 13 2020

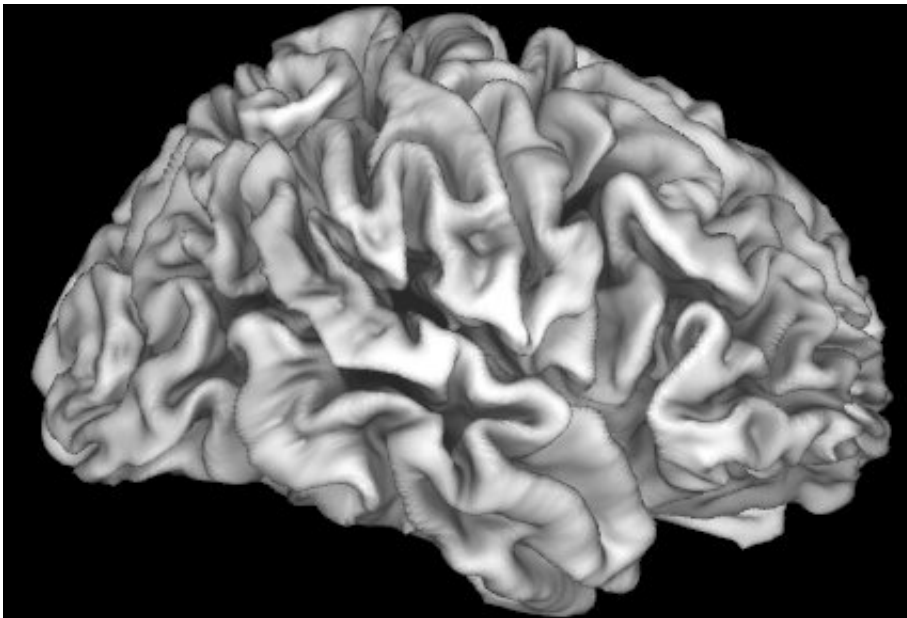

The cortex, visible here as folds, forms the outer layer of the brain and is important for information processing. The study led by Dr. Elizabeth Sowell of Children's Hospital Los Angeles shows that the cortex is adversely affected by high risk of lead exposure in children from lower income families. Image courtesy of Eric Kan of CHLA. Credit: Eric Kan of Children's Hospital Los Angeles

Though leaded gas and lead-based paint were banned decades ago, the risk of lead exposure is far from gone. A new study led by Elizabeth Sowell, Ph.D., shows that living in neighborhoods with high risk of lead exposure is associated with differences in brain structure and cognitive

performance in some children. Her findings, published by *Nature Medicine*, also show a deeper trend—children in lower income families may be at increased risk.

Dr. Sowell and her team at The Saban Research Institute of Children's Hospital Los Angeles hypothesized that [children](#) in lower income families could be particularly vulnerable to the effects of living in high lead-risk environments. Their previous findings show that the socioeconomic status of families affects brain development. Here, they examined the association of lead exposure risk with cognitive scores and brain structure in more than 9,500 children.

Dr. Sowell's laboratory is part of the Adolescent Brain Cognitive Development (ABCD) Study, which has enrolled nearly 12,000 children from 21 sites across the United States. ABCD follows participants from the age of 9-10 into adulthood, collecting health and brain development information. It is the largest and most comprehensive study of its kind. The wealth of data collected through ABCD allows investigators like Dr. Sowell to ask questions about factors that affect adolescent brains.

Their results showed that an increased risk of lead exposure was associated with decreases in [cognitive performance](#) and in the surface area and volume of the cortex—the surface of the brain, responsible for initiating conscious thought and action. But this was not true for children from mid- or high-income families.

No amount of lead is safe. Even at very low levels, cognitive deficits have been attributed to lead exposure. More than 72,000 neighborhoods in the United States have been assigned risk estimates for lead exposure, based on the age of homes and poverty rates. Though new houses haven't used lead-based paint since 1978, many older homes still contain lead hazards.

"Professional lead remediation of a home can cost \$10,000," says Dr. Sowell, who is also a Professor of Pediatrics at the Keck School of Medicine of USC. "So, [family](#) income becomes a factor in lead exposure." Indeed, as her study reveals, the associations between lead risk and decreases in cognitive performance and brain structure are more pronounced in lower income families.

"We were interested in how lead exposure influences brain anatomy and function," says Andrew Marshall, Ph.D., a postdoctoral research fellow in Dr. Sowell's lab and first author of the publication. "Cognition is affected by low-level lead exposure, but there weren't any published studies about brain structure in these children."

Decreased cognitive scores and structural [brain](#) differences were only observed in lower-income families. "What we're seeing here," says Dr. Marshall, "is that there are more pronounced relationships between [brain structure](#) and cognition when individuals are exposed to challenges like low income or risk of lead exposure." The ABCD study has not yet examined blood lead levels in these children, but the authors of this publication showed that risk of lead exposure is predictive of blood lead levels. Further studies are needed to determine the precise cause for these differences, such as whether lead exposure itself or other factors associated with living in a high lead-risk environment is contributing to this association, but the study unveils a clear correlation between family income and the effects of living in high lead-risk census tracts.

However, Dr. Sowell emphasizes that income and risk of lead exposure do not define a child. "It's absolutely not a foregone conclusion that these risks make you less intellectually capable," she says. "Many children who live in low-income, high-risk areas will be successful." Her goal is to promote awareness of how environmental toxins affect children. Understanding what our children face is the first step in helping them.

"Even though lead levels are reduced from three decades ago in the environment, it's still a highly significant public health issue," says Dr. Sowell. Despite this, there are kids in high-risk environments that do not show these deficits, indicating that it is possible to mitigate lead effects.

"The take home point is that this can be fixed," she says. "Lead does not have to be in the environment. We can remove it and really help kids get healthier."

More information: Marshall, A.T., Betts, S., Kan, E.C. et al. Association of lead-exposure risk and family income with childhood brain outcomes. *Nat Med* (2020) [DOI: 10.1038/s41591-019-0713-y](https://doi.org/10.1038/s41591-019-0713-y)

Provided by Children's Hospital Los Angeles

Citation: Risk of lead exposure linked to decreased brain volume in adolescents (2020, January 13) retrieved 23 April 2024 from <https://medicalxpress.com/news/2020-01-exposure-linked-decreased-brain-volume.html>

<p>This document is subject to copyright. Apart from any fair dealing for the purpose of private study or research, no part may be reproduced without the written permission. The content is provided for information purposes only.</p>
--