

Video: What should I do if lockdown restrictions lift?

May 12 2020

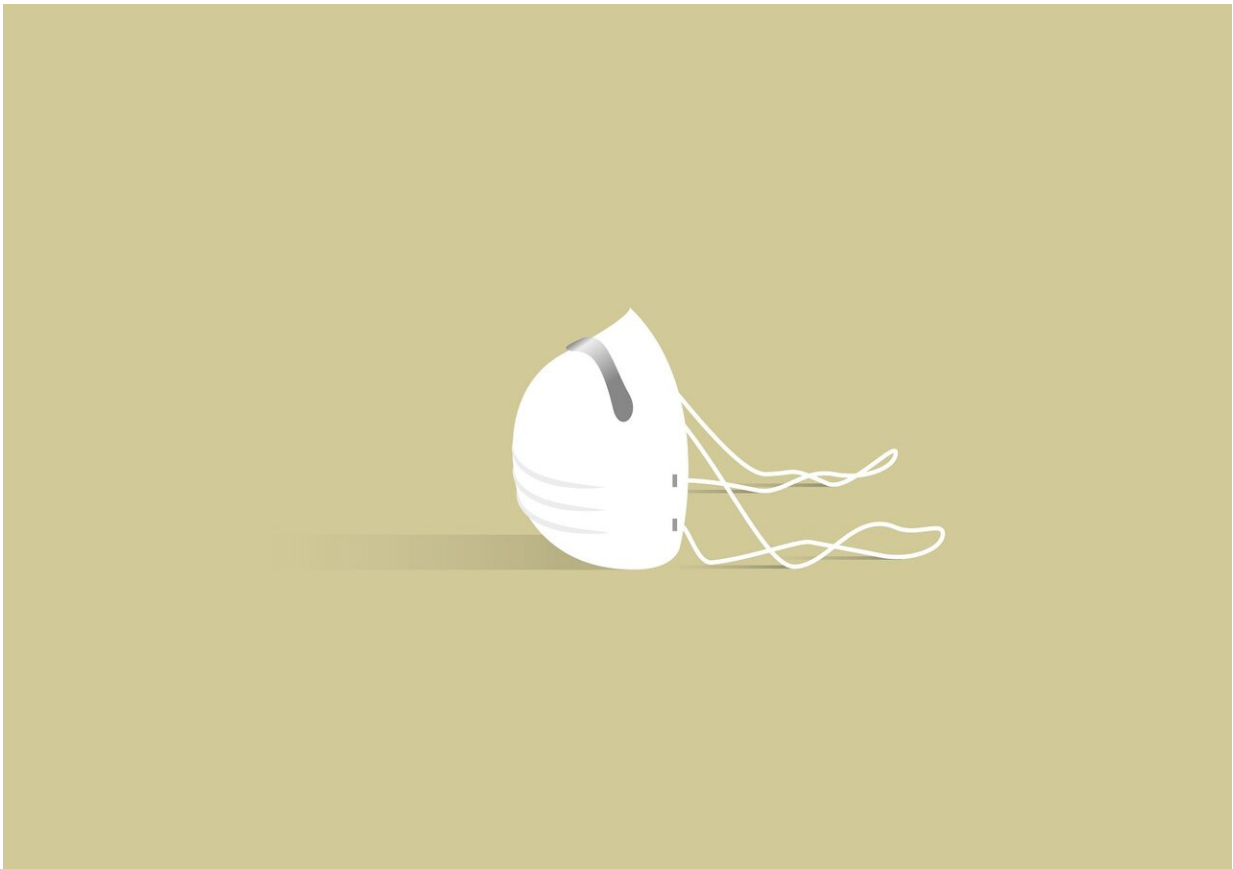

Credit: CC0 Public Domain

Some places—like Pennsylvania's Centre County, where Penn State is located—are beginning to ease coronavirus-related restrictions on

business operations and public gatherings.

But, as Dr. Nita Bharti of CIDD explains, that doesn't mean we're returning to "[business](#) as usual," or that we should relax our physical distancing practices, or that the number of COVID-19 infections won't increase.

Provided by Pennsylvania State University

Citation: Video: What should I do if lockdown restrictions lift? (2020, May 12) retrieved 5 May 2024 from <https://medicalxpress.com/news/2020-05-video-lockdown-restrictions.html>

This document is subject to copyright. Apart from any fair dealing for the purpose of private study or research, no part may be reproduced without the written permission. The content is provided for information purposes only.