

# Pathological regression of lymph nodes better predicts esophageal cancer survival

July 27 2020

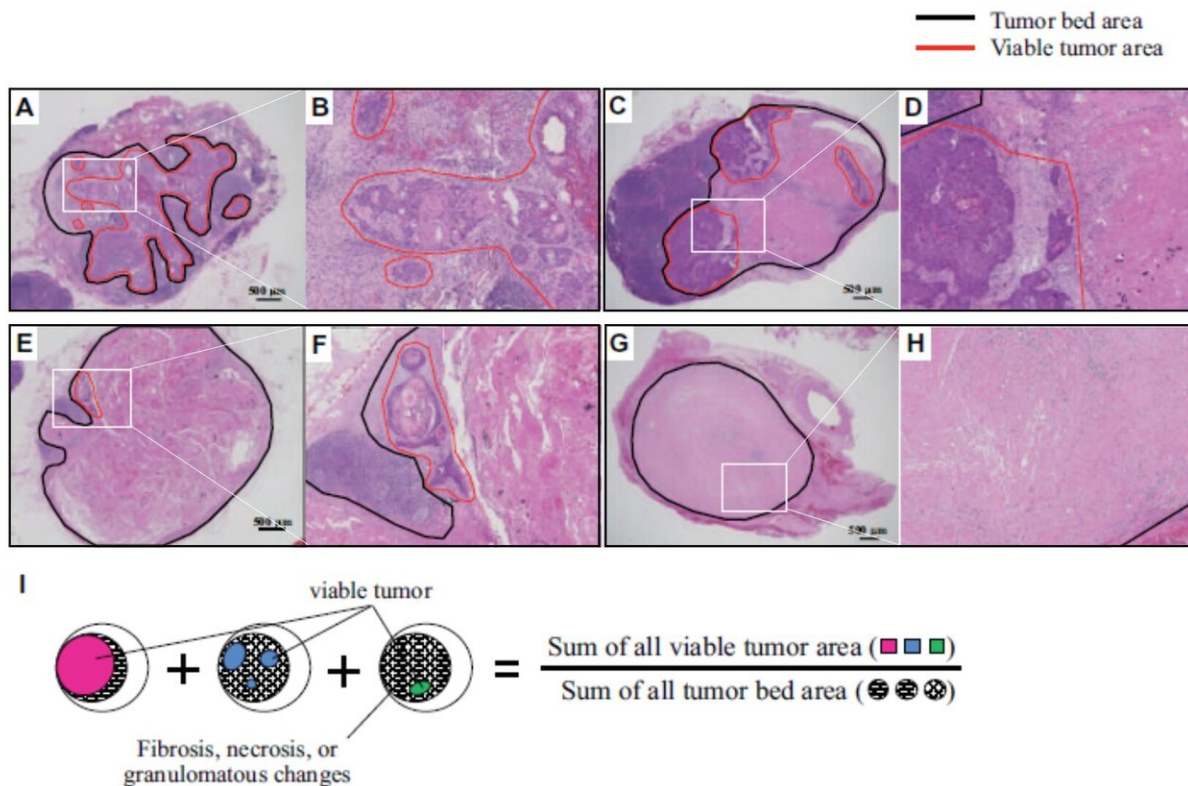

Figure 1. Assessment of tumor regression according to LN regression grading (lymph nodes (LNs) stained with hematoxylin and eosin). (A, B) Grade I: Viable tumor cells are observed in over 50% of the tumor bed area. (C, D) Grade II: Viable tumor cells are observed in 10%–50% of the tumor bed area. (E, F) Grade III: Viable tumor cells are observed in

Citation: Pathological regression of lymph nodes better predicts esophageal cancer survival

(2020, July 27) retrieved 23 April 2024 from

<https://medicalxpress.com/news/2020-07-pathological-regression-lymph-nodes-esophageal.html>

This document is subject to copyright. Apart from any fair dealing for the purpose of private study or research, no part may be reproduced without the written permission. The content is provided for information purposes only.