

# Poor bone quality is linked to poor heart health

September 28 2020, by Joel Winston

---

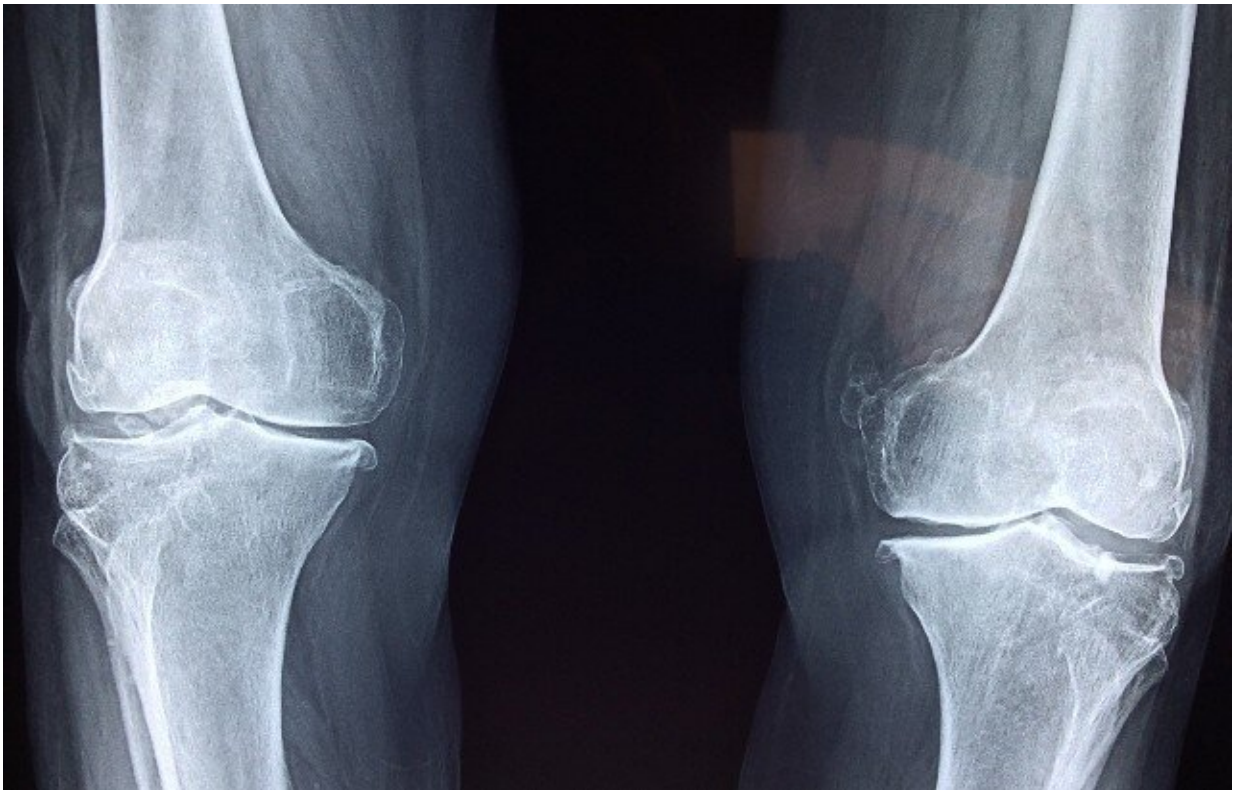

Knee x-ray. Credit: Dr. Manuel González Reyesa, Pixabay

New research by Queen Mary University of London and the University of Southampton's Medical Research Council Lifecourse Epidemiology Unit (MRC LEU) has found associations between lower bone mineral density and worse cardiovascular health in both men and women.

Published in the *Journal of Bone and Mineral Research*, the study used the internationally unique UK Biobank cohort to investigate links between [bone](#) and cardiovascular health. They used a combination of imaging and blood biomarker data to investigate the relationship in the largest sample of people reported to date.

Osteoporosis and heart disease are important public health problems. These conditions share a number of risk factors such as increasing age, smoking, and a sedentary lifestyle. Research shows that there may be links between the two conditions even after accounting for shared risk factors. This suggests that there may be biological pathways linking the two conditions, and investigating these links could reveal targets for novel drug therapies. However, current research studies lack objective measures of bone and heart health and are often limited to studies of small numbers of people for relatively short periods of time.

The researchers found that lower bone density was linked to greater arterial stiffness (indicating poor cardiovascular health) in both men and women. They also found that individuals with poor bone health had an [increased risk](#) of dying from [ischaemic heart disease](#). These links were not explained by shared risk factors or traditional cardiovascular risk factors. Interestingly, they found that the mechanisms underlying the bone-heart relationship appeared different in men and women.

Dr. Zahra Raisi-Estabragh, BHF Clinical Research Training Fellow from Queen Mary University of London, led the analysis. She said: "Our study demonstrates clear links between bone disease and cardiovascular health. The underlying pathophysiology of the bone heart axis is complex and multifaceted and likely varies in men and women."

Professor Nick Harvey, Professor of Rheumatology and Clinical Epidemiology at the MRC LEU, University of Southampton, who supervised the work added: "The wealth of information available in the

UK Biobank permitted a highly detailed analysis of the complex interactions between musculoskeletal and cardiovascular health, helping to elucidate potential underlying mechanism, and informing novel approaches to clinical risk assessment."

Professor Steffen Petersen, Professor of Cardiology at Queen Mary University of London co-supervised the project. He comments:

"Increasing our understanding of novel determinants of [heart disease](#), such as the bone-heart axis, is key to improving disease prevention and treatment strategies and for improving population health."

Professor Cyrus Cooper, Director of the MRC LEU, University of Southampton, added: "This study directly complements our program of research investigating the lifecourse determinants of musculoskeletal health and disease. It illustrates the importance for the University of Southampton and the MRC LEU of our ongoing contribution to the leadership of the large, state-of-the-art, multidisciplinary Imaging Study as part of the unique world-leading UK Biobank resource."

**More information:** Zahra Raisi-Estabragh et al. Poor Bone Quality is Associated With Greater Arterial Stiffness: Insights From the UK Biobank, *Journal of Bone and Mineral Research* (2020). [DOI: 10.1002/jbmr.4164](#)

Provided by Queen Mary, University of London

Citation: Poor bone quality is linked to poor heart health (2020, September 28) retrieved 5 May 2024 from <https://medicalxpress.com/news/2020-09-poor-bone-quality-linked-heart.html>

This document is subject to copyright. Apart from any fair dealing for the purpose of private study or research, no part may be reproduced without the written permission. The content is

provided for information purposes only.