

Brain imaging of tau protein in patients with various forms of dementia

October 29 2020

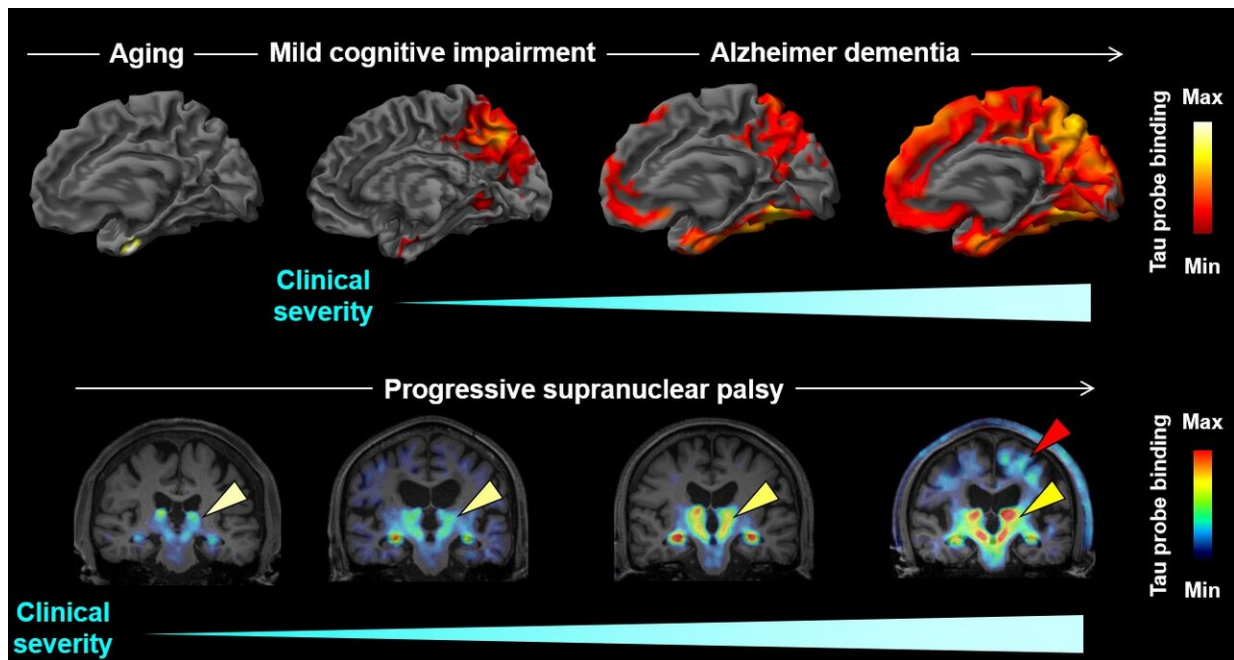

This figure shows associations between the Clinical Disease Severity and the Extent of Areas Showing Increased 18F-PM-PBB3 Binding in the AD Spectrum. Credit: Tagai, Ono, and Kubota et al

A new imaging-based method could enable the early detection and differentiation of a wide variety of neurodegenerative disorders characterized by the buildup of tau protein in the brain, suggests a study published October 29 in the journal *Neuron*. The researchers demonstrate that the method, which uses an imaging technique called

positron emission tomography (PET), enables sensitive detection of tau deposits in mouse models and in patients with Alzheimer's disease and various frontotemporal lobar degeneration (FTLD) disorders. The authors say the approach could also be used to evaluate disease mechanisms or anti-tau therapies.

"This study provided the first demonstration that abnormal tau protein deposits in Alzheimer's disease and diverse FTLD disorders can be captured with high contrast, allowing an individual-based diagnosis of these illnesses with high accuracy," says co-senior study author Makoto Higuchi of the National Institutes for Quantum and Radiological Science and Technology in Chiba, Japan. "This finding indicates that a single PET tracer can cover the diagnosis and differentiation of a wide range of neurodegenerative dementias and is applicable to clinical workup in hospitals equipped with PET scanners."

Most age-related neurodegenerative diseases are characterized by aggregates of misfolded proteins such as tau. Abnormal tau deposits in the brain are present in patients with Alzheimer's disease and FTLD disorders, which cause progressive neuronal loss in the frontal and temporal lobes of the brain. FTLD is the pathological process underlying frontotemporal dementia, which can lead to behavioral, emotional, and language problems.

"As tau pathologies emerge in disease-specific regions of the brain decades before the clinical onset of the disease, it is anticipated that the diagnosis and differentiation of Alzheimer's disease, FTLD syndromes, and related disorders can be made at a preclinical or very early clinical stage according to the presence and absence and localization of tau aggregates," Higuchi says.

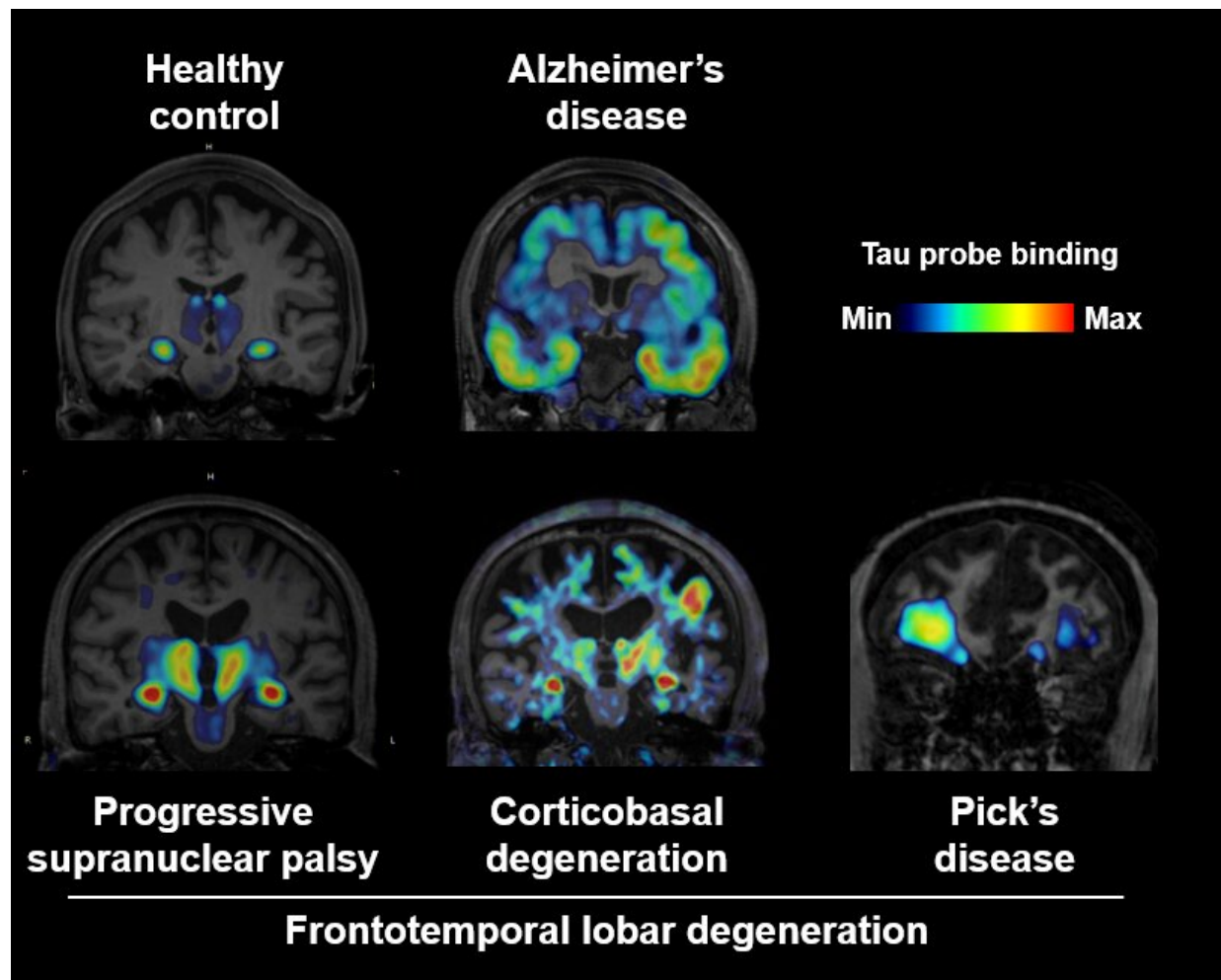

This figure shows high-contrast PET imaging of AD and PSP tau pathologies in humans. Credit: Tagai, Ono, and Kubota et al.

Abnormal tau deposits in patients with Alzheimer's disease have been visualized using PET, which involves injecting molecular probes labeled with radioactive atoms into the body. But tau aggregates in patients with FTLN have not previously been detected with high sensitivity using existing PET probes. One major hurdle is that ^{11}C -PBB3—an imaging probe designed to visualize tau deposits—breaks down rapidly after injection and does not enter the brain in large concentrations.

To overcome this problem, Higuchi and co-senior study author Hitoshi Shimada of the National Institutes for Quantum and Radiological Science and Technology chemically modified PBB3 to turn it into a more metabolically stable compound called PM-PBB3, which they labeled with fluorine-18. They showed that ^{18}F -PM-PBB3 binds to tau deposits in brain sections from mice with a mutation that causes FTLN.

Moreover, the probe detected tau aggregates in 39 living patients with Alzheimer's disease and various FTLN disorders, including Pick's disease, progressive supranuclear palsy, and corticobasal degeneration. The technique could distinguish the different types of patients based on the location of the tau aggregates. Biopsy and autopsy results confirmed the clinical diagnoses of the patients who had undergone PET scanning. The uptake of ^{18}F -PM-PBB3 in the human brain was approximately twice as high as ^{11}C -PBB3, resulting in more sensitive detection of tau deposits.

In addition, the researchers tested ^{18}F -PM-PBB3 in three individuals with mild cognitive impairment and 14 patients with Alzheimer's disease. The technique detected tau deposits at preclinical stages and differentiated individuals based on their severity of dementia. "The diagnosis of diverse dementias at an early stage is difficult on the basis of symptoms but will be enabled with the aid of the present imaging method," Higuchi says.

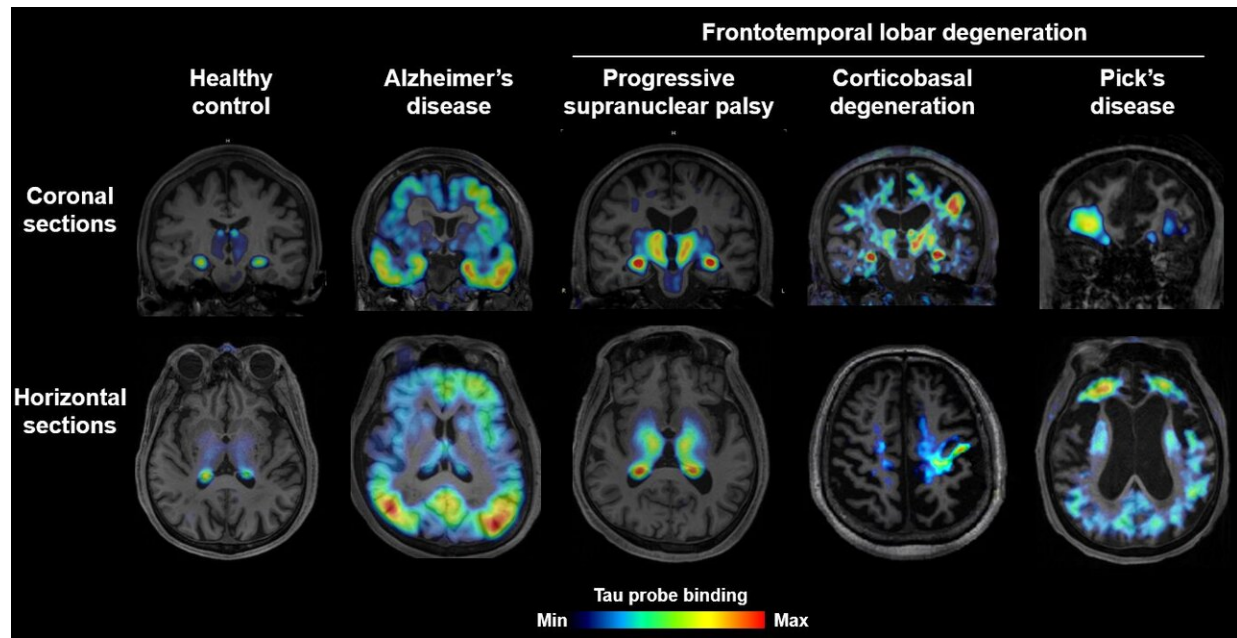

This figure shows high-contrast PET imaging of AD and PSP tau pathologies in humans. Credit: Tagai, Ono, and Kubota et al.

Taken together, the findings demonstrate that ^{18}F -PM-PBB3 offers [high-contrast](#) imaging of tau aggregates in a wide variety of patients with Alzheimer's disease and FTLT. The technique could be used for early diagnosis, [disease](#) staging, and the accurate identification of subtypes of patients. "These clear distinctions have not been possible with the use of previous tau PET probes," Higuchi says.

In the future, the technique could be used in animal models to better understand the mechanisms underlying FTLT. PM-PBB3 could also be used to evaluate candidate anti-tau therapies in preclinical and clinical trials and to select and stratify patients for clinical trials. Moreover, the probe could be used to develop blood-based biomarkers for diagnosing different types of dementia. According to the authors, the approach is scalable and easy to implement in hospitals due to the widespread

availability of PET scanners. "We hope to establish a next-generation diagnostic workflow for dementing diseases consisting of mass screening of the elderly population by blood tests followed by imaging workup for making a decision on the selection of appropriate treatment," Higuchi says.

The researchers also plan to test the approach in long-term studies involving a larger sample size and a broader spectrum of neuropsychiatric disorders. They are partnering with a venture company called APRINOIA Therapeutics to conduct clinical trials for this imaging probe for its use as a diagnostic agent; the trials initiated by APRINOIA are at the phase II stage in the US and Taiwan and at the phase III and phase I stages in China and Japan, respectively.

More information: *Neuron*, Tagai, Ono, and Kubota et al.: "High-contrast in vivo imaging of tau pathologies in Alzheimer's and non-Alzheimer's disease tauopathies"

[www.cell.com/neuron/fulltext/S0896-6273\(20\)30766-2](http://www.cell.com/neuron/fulltext/S0896-6273(20)30766-2) , DOI: [10.1016/j.neuron.2020.09.042](https://doi.org/10.1016/j.neuron.2020.09.042)

Provided by Cell Press

Citation: Brain imaging of tau protein in patients with various forms of dementia (2020, October 29) retrieved 13 May 2024 from

<https://medicalxpress.com/news/2020-10-brain-imaging-tau-protein-patients.html>

<p>This document is subject to copyright. Apart from any fair dealing for the purpose of private study or research, no part may be reproduced without the written permission. The content is provided for information purposes only.</p>
--