

AI performs as well as medical specialists in analyzing lung disease

July 28 2022

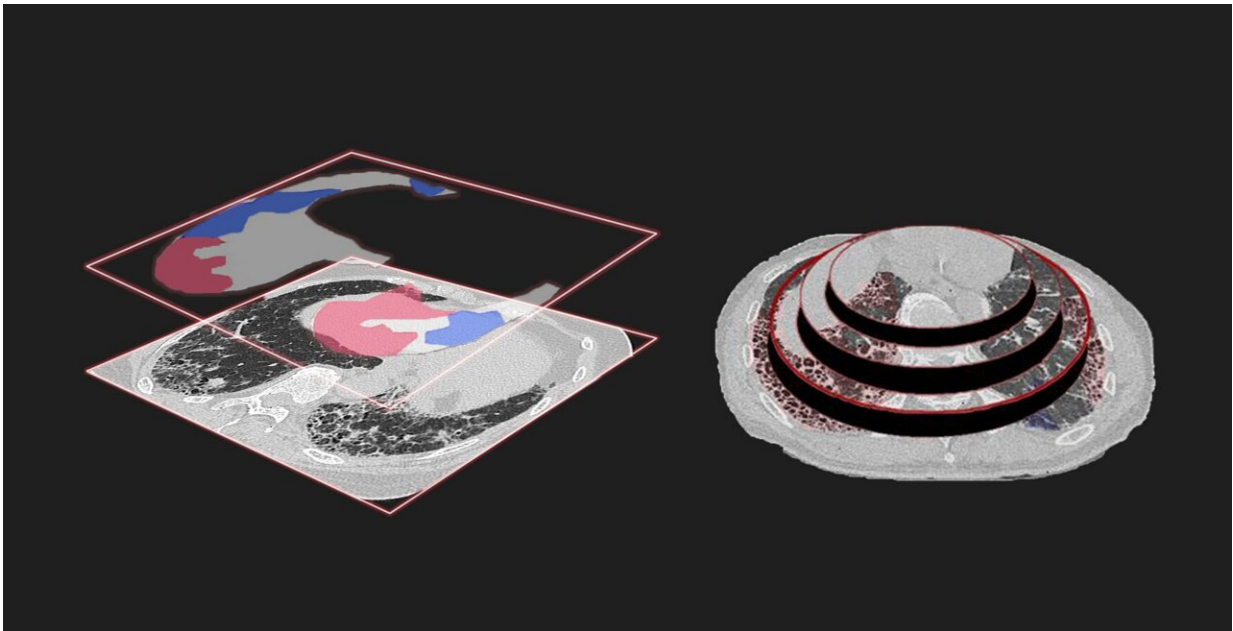

The AI suggested that the red area is idiopathic pulmonary fibrosis and blue area is non-idiopathic pulmonary fibrosis. Credit: Tosei General Hospital, Reiko Matsushita

A Nagoya University research group has developed an AI algorithm that accurately and quickly diagnoses idiopathic pulmonary fibrosis, a lung disease. The algorithm makes its diagnosis based only on information from non-invasive examinations, including lung images and medical information collected during daily medical care.

Doctors have waited a long time for an early means of diagnosing [idiopathic pulmonary fibrosis](#), a potentially fatal disease that can scar a person's lungs. Except for drugs that can delay the disease's progression, established therapies do not exist. Since doctors face many difficulties diagnosing the disease, they often have to request a specialist diagnosis. In addition, many of the [diagnostic techniques](#), such as lung biopsy, are highly invasive. These investigative measures may exacerbate the disease, increasing a patient's risk of dying.

Taiki Furukawa, Assistant Professor of the Nagoya University Hospital, in collaboration with RIKEN and Tosei General Hospital, has developed a new technology to diagnose idiopathic pulmonary fibrosis. Using [artificial intelligence](#) (AI), the group analyzed medical data from patients in Tosei General Hospital's interstitial pneumonia treatment facility, collected during normal care. They found that their AI diagnosed idiopathic pulmonary fibrosis with a similar level of accuracy as a human specialist. They published their results in the journal *Respirology*.

Despite finding that their AI performed just as well as experts, the team stress that they do not see it as replacing medical professionals. Instead, they hope that specialists will use AI in medical treatment to ensure that they do not miss opportunities for early treatment. Its use would also avoid invasive procedures, such as lung biopsies, which could save lives.

"Idiopathic pulmonary fibrosis has a very [poor prognosis](#) among lung diseases," Furukawa says. "It has been difficult to diagnose even for general respiratory physicians. The diagnostic AI developed in this study would allow any hospital to get a diagnosis equivalent to that of a specialist. For idiopathic pulmonary fibrosis, the developed diagnostic AI is useful as a screening tool and may lead to [personalized medicine](#) by collaborating with medical specialists."

Furukawa is excited about the possibilities: "The practical application of

diagnostic AI and collaborative diagnosis with specialists may lead to a more accurate diagnosis and treatment. We expect it to revolutionize medical care."

More information: Taiki Furukawa et al, A comprehensible machine learning tool to differentially diagnose idiopathic pulmonary fibrosis from other chronic interstitial lung diseases, *Respirology* (2022). [DOI: 10.1111/resp.14310](https://doi.org/10.1111/resp.14310)

Provided by Nagoya University

Citation: AI performs as well as medical specialists in analyzing lung disease (2022, July 28) retrieved 26 April 2024 from <https://medicalxpress.com/news/2022-07-ai-medical-specialists-lung-disease.html>

This document is subject to copyright. Apart from any fair dealing for the purpose of private study or research, no part may be reproduced without the written permission. The content is provided for information purposes only.