

Metastatic cancers adapt their metabolism to the tissue in which they grow

November 17 2022, by Ulrika Ernström

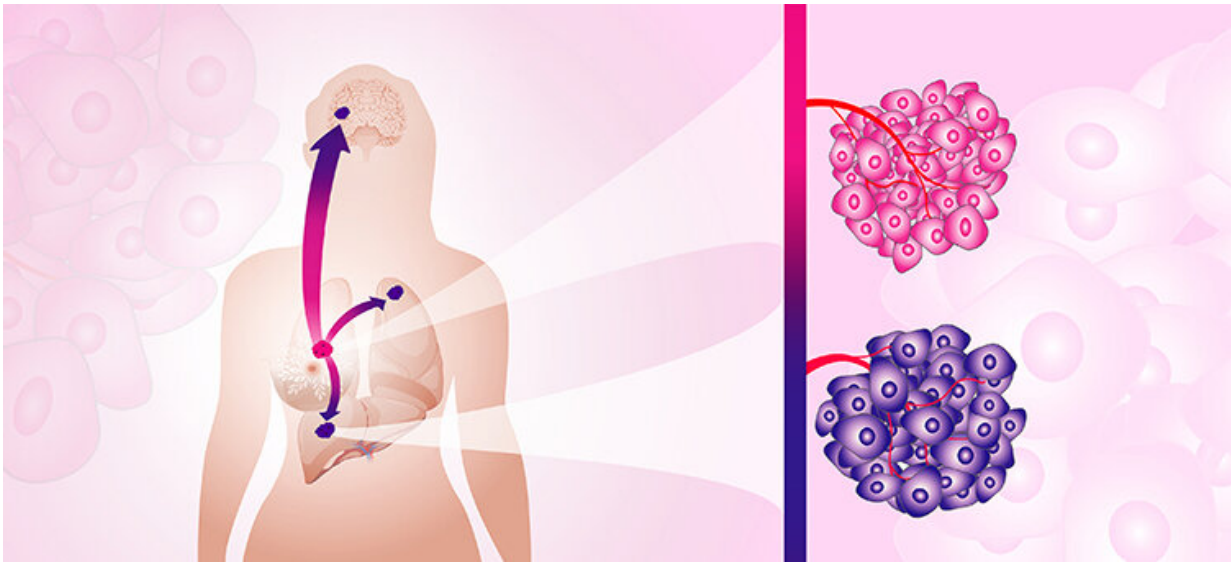

Metastatic tumors adapt their metabolism to the tissue in which they grow. The image shows a primary breast cancer tumour (pink) and the metastatic/secondary tumours (purple). Credit: Chalmers | Fariba Roshanzamir and Yen Strandqvist

Cancer that splits and develops in new organs around the body becomes significantly more difficult to fight. Now, researchers at Chalmers have shown that these metastatic cancers, that spread from the original, adapt their metabolism to the tissue in which they grow. The discovery represents a breakthrough for the understanding of metastatic cancer and is an important piece of the puzzle in the search for more effective

treatments.

Metabolism in the [human body](#) can be likened to its internal engine. It is a prerequisite for our cells to grow and receive energy. Therefore, it is also an important target for cancer treatments, where the focus is on stopping the progress of [cancer cells](#).

In a new study, which was recently presented in the journal *PNAS*, researchers in Systems and Synthetic Biology at Chalmers have examined how metabolism works in cancer cells that have spread via metastases—also called secondary tumors—to new organs. The study gave the researchers new insights into how the metastases adapt to their new environment.

"Obviously, the [local environment](#) affects the cancer cells more than previously known. The metastatic tumors should show the same metabolic properties no matter where in the body they are located, but we discovered that the cancer cells largely adapted their metabolism to the new tissue in order to continue to develop and grow. This is important knowledge, which shows that we cannot consider the metastases as their original tumors," says Fariba Roshanzamir, Ph.D. in Systems and Synthetic Biology at Chalmers and the study's lead author.

Tools for inhibiting cancer metabolism

Fariba Roshanzamir works in Professor Jens Nielsen's research group at Chalmers and has, together with Swedish and international colleagues, been able to establish the groundbreaking results. The study focused primarily on so-called triple-negative breast cancer—a severe breast cancer that is difficult to treat with drugs—but the conclusions can, according to the researchers, be applied to all types of metastatic cancer. This opens new doors to develop more effective treatments.

"If we manage to shut down the [metabolism](#) in a tumor, it will stop working and this study provides important keys to better understand what to target. Selecting metabolic inhibitors that specifically target the metastases in the organs to which the tumor has spread, rather than treating them as their original tumors, is of great importance to be able to find good strategies for treatments in the future," she says.

New view of the properties of metastases

Today, the spread of cancer to new organs is one of the leading causes of death in cancer patients. Jens Nielsen, Professor of Systems and Synthetic Biology, and one of the study's authors, hopes that it will lead to a new view of the properties and behavior of metastases.

"This is a breakthrough in terms of our understanding of metastatic [cancer](#) and an important step on the way to more individualized drugs," he says.

More information: Fariba Roshanzamir et al, Metastatic triple negative breast cancer adapts its metabolism to destination tissues while retaining key metabolic signatures, *Proceedings of the National Academy of Sciences* (2022). [DOI: 10.1073/pnas.2205456119](https://doi.org/10.1073/pnas.2205456119)

Provided by Chalmers University of Technology

Citation: Metastatic cancers adapt their metabolism to the tissue in which they grow (2022, November 17) retrieved 24 April 2024 from <https://medicalxpress.com/news/2022-11-metastatic-cancers-metabolism-tissue.html>

This document is subject to copyright. Apart from any fair dealing for the purpose of private study or research, no part may be reproduced without the written permission. The content is

provided for information purposes only.