

## Q&A: What is lymphoma?

November 9 2022, by Muhamad Alhaj Moustafa

---

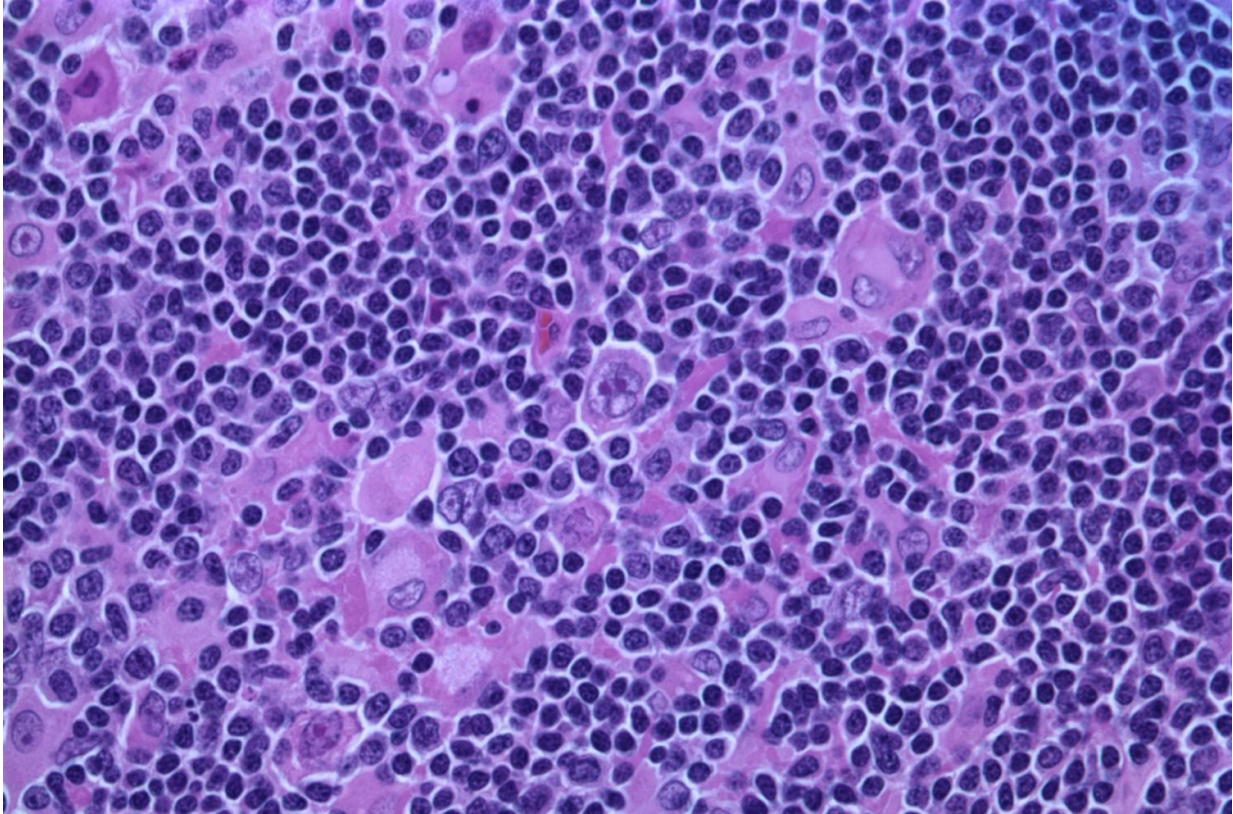

Hodgkin lymphoma, nodular lymphocyte predominant (high-power view) Credit: Gabriel Caponetti, MD./Wikipedia/CC BY-SA 3.0

My sister recently noticed significantly enlarged lymph nodes in her neck. Her primary care physician said he thought she had lymphoma. What is lymphoma and what is her prognosis? Is it hereditary?

ANSWER: Lymphoma is a group of cancers that affect the lymphocytes. To better understand lymphoma, we have to start with the white blood cells.

White blood cells are one of the three main types of cells that circulate in the blood, the other two being red cells and platelets. White blood cells are produced in the [bone marrow](#) and serve as the main element of the immune systems that helps defend the body against infections, such as the flu, COVID-19 and other diseases.

There are five main types of white blood cells: neutrophils, eosinophils, basophils, monocytes and lymphocytes. In a normal state, these cells die and get replaced by new cells frequently.

The lymphocytes, which are a major type of white blood cells, could develop mutations in their DNA, preventing them from dying. The immortality of these cells is a defining feature of cancer. Cancer of the lymphocytes is called lymphoma.

Lymphoma could be regarded as a cancer of the [white blood cells](#), cancer of the immune system or cancer of the blood, in essence, because of the origin of the cells and not because of the location of the cancer.

Subsequently, these abnormal lymphocytes start dividing and creating copies. The accumulation of these cells builds tumors. Most often these tumors present as enlarged [lymph nodes](#).

Lymphomas are very diverse cancers. There are more than 80 different types of lymphomas. They are broadly divided into two categories: Hodgkin lymphomas and non-Hodgkin lymphomas. These lymphomas may affect any part of the body, but they most frequently involve the lymph nodes, which are part of the lymphatic system. The lymphatic system is a network of tubes throughout the body that drain fluid, called

lymph, which leaks from the blood vessels into the tissues and empties back into the bloodstream.

Depending on the subtype of disease, lymphoma could be a very slow-growing cancer that might not require treatment at all. Conversely, other lymphomas may be fast-growing and aggressive, requiring immediate treatment. Thus, it is important to visit with a specialist who can confirm the actual subtype of lymphoma at diagnosis since it will be significant to managing the cancer.

There are other causes of enlarged lymph nodes that should be considered, such as viral and bacterial infections, autoimmune diseases, or other cancers.

In many cases, patients present to their primary care providers with enlarged lymph nodes and receive treatment with a course of antibiotics. However, if the lymph nodes do not respond to treatment, other causes, such as lymphoma or other cancers, should be considered.

A [cancer diagnosis](#) can be scary for anyone, but there is a lot of encouraging news in the lymphoma space. Although the main first-line treatment for most lymphomas is still chemotherapy and immunotherapy, many new advancements in recent years have improved the outcomes for many patients.

The most recent treatment advances for lymphomas include, but is not limited to:

- The introduction of chimeric antigen receptor-T cell therapy (CAR-T), which are T cells that are genetically engineered to attack cancer cells when reintroduced to the body. The addition of CAR-T, as well as other cellular based therapy, has significantly improved the outcomes of patient with relapsed or

refractory diseases. A significant number of clinical trials are focusing on studying different CAR-T constructs and other types of cellular therapies in different lymphoma types. This is transforming the way we used to treatment lymphoma, which was mainly based on chemotherapy.

- Targeted therapies have been approved for certain cancers and are being studied for others.
- A new class of antibodies is being evaluated and has shown good results in many types of lymphomas.

There are many other advances that are expected to soon change the landscape for lymphoma and cancer treatment.

It is always advisable and strongly recommended to seek a [second opinion](#) with a lymphoma specialist when receiving a new diagnosis of lymphoma. A lymphoma specialist can partner with a local oncologist to deliver the best care to patients diagnosed with lymphoma. Establishing care at a [cancer center](#) with a lymphoma specialist who can guide your treatment plan and offer you appropriate clinical trials is of utmost importance and should be considered in all patients.

The risk of recurrence differs by the type of lymphoma, and follow-up after treatment should be individualized based on the type of lymphoma.

Patients who develop enlarged lymph nodes that do not resolve with antibiotic treatment should be evaluated for possible cancer. Biopsy of the lymph nodes to examine the tissue for cancer is the next step. Due to the complexity, a multidisciplinary cancer center that has a dedicated hematology or [lymphoma](#) practice is a great place to start to ensure all possibilities are reviewed.

©2022 Mayo Clinic News Network.

Distributed by Tribune Content Agency, LLC.

Citation: Q&A: What is lymphoma? (2022, November 9) retrieved 22 June 2024 from <https://medicalxpress.com/news/2022-11-qa-lymphoma.html>

This document is subject to copyright. Apart from any fair dealing for the purpose of private study or research, no part may be reproduced without the written permission. The content is provided for information purposes only.