

A plant-based, oral delivery of insulin regulates blood sugar levels similar to natural insulin: Study

June 14 2023, by Lauren Rebecca Thacker

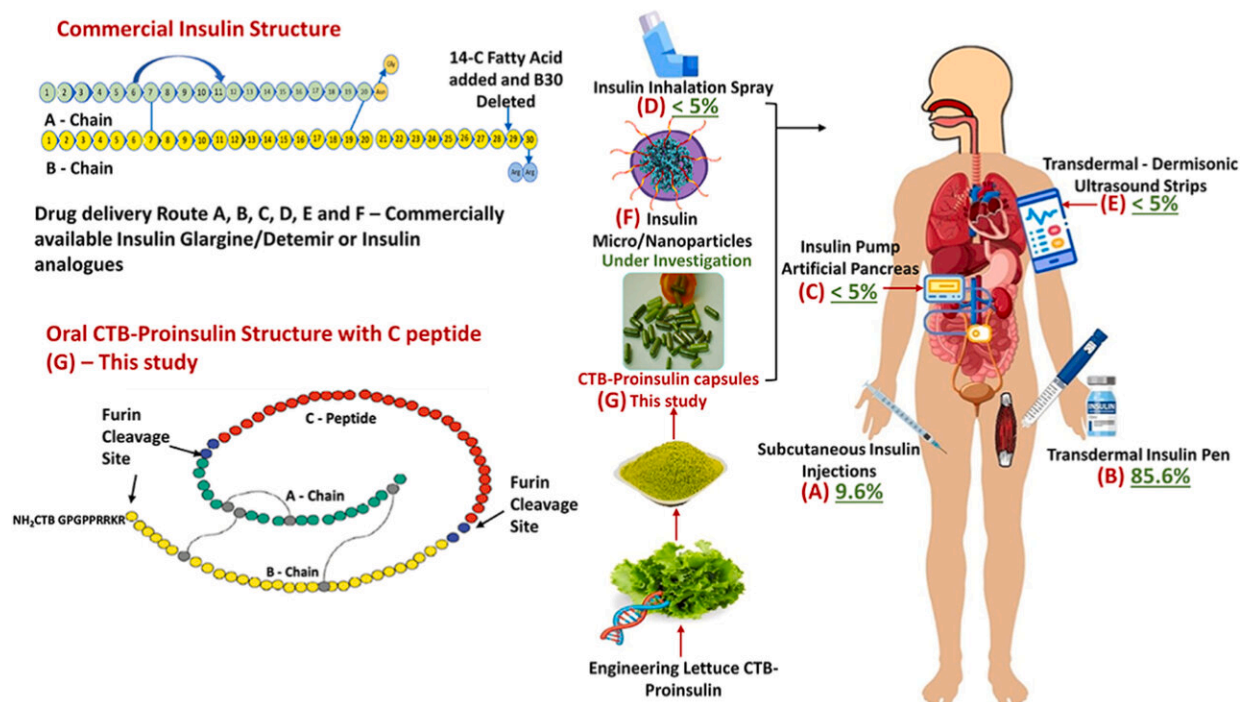

Graphical Abstract: Current and future insulin drug delivery methods and percentage global usage: (A) Subcutaneous insulin injections: Syringes and vials—9.6%. (B) Transdermal Insulin Pen—85.6%. (C) Implantable insulin pump—< 5% (D) Insulin Inhalers—

Citation: A plant-based, oral delivery of insulin regulates blood sugar levels similar to natural insulin: Study (2023, June 14) retrieved 29 April 2024 from <https://medicalxpress.com/news/2023-06-plant-based-oral-delivery-insulin-blood.html>

This document is subject to copyright. Apart from any fair dealing for the purpose of private study or research, no part may be reproduced without the written permission. The content is provided for information purposes only.