

# Blood test could determine diabetes risks

February 21 2024

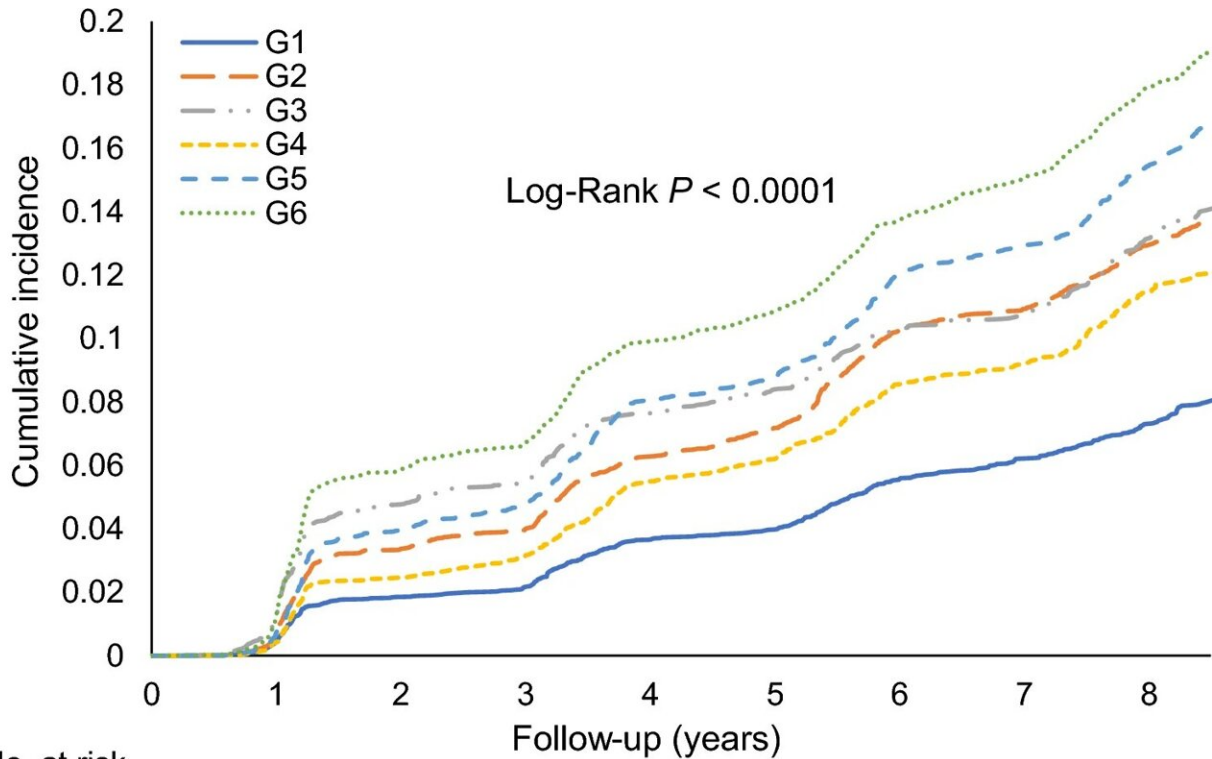

No. at risk

	0	1	2	3	4	5	6	7	8
G1	7743	7702	7487	7100	6857	6319	6054	5114	4074
G2	8564	8495	8179	7742	7436	6734	6355	5191	4198
G3	4099	4047	3843	3658	3487	3177	3004	2481	2062
G4	5177	5152	5008	4656	4407	4071	3848	3224	2614
G5	8848	8786	8428	7909	7433	6802	6364	5266	4287
G6	6382	6299	5932	5589	5264	4813	4503	3750	3097

Cumulative incidence of type 2 diabetes across CumCRP-by-CumMHR strata.  
G1 CumCRP

Citation: Blood test could determine diabetes risks (2024, February 21) retrieved 27 April 2024 from <https://medicalxpress.com/news/2024-02-blood-diabetes.html>

This document is subject to copyright. Apart from any fair dealing for the purpose of private study or research, no part may be reproduced without the written permission. The content is provided for information purposes only.