

Prostate cancer screening: Longer screening intervals are safe with low baseline prostate-specific antigen

May 16 2024

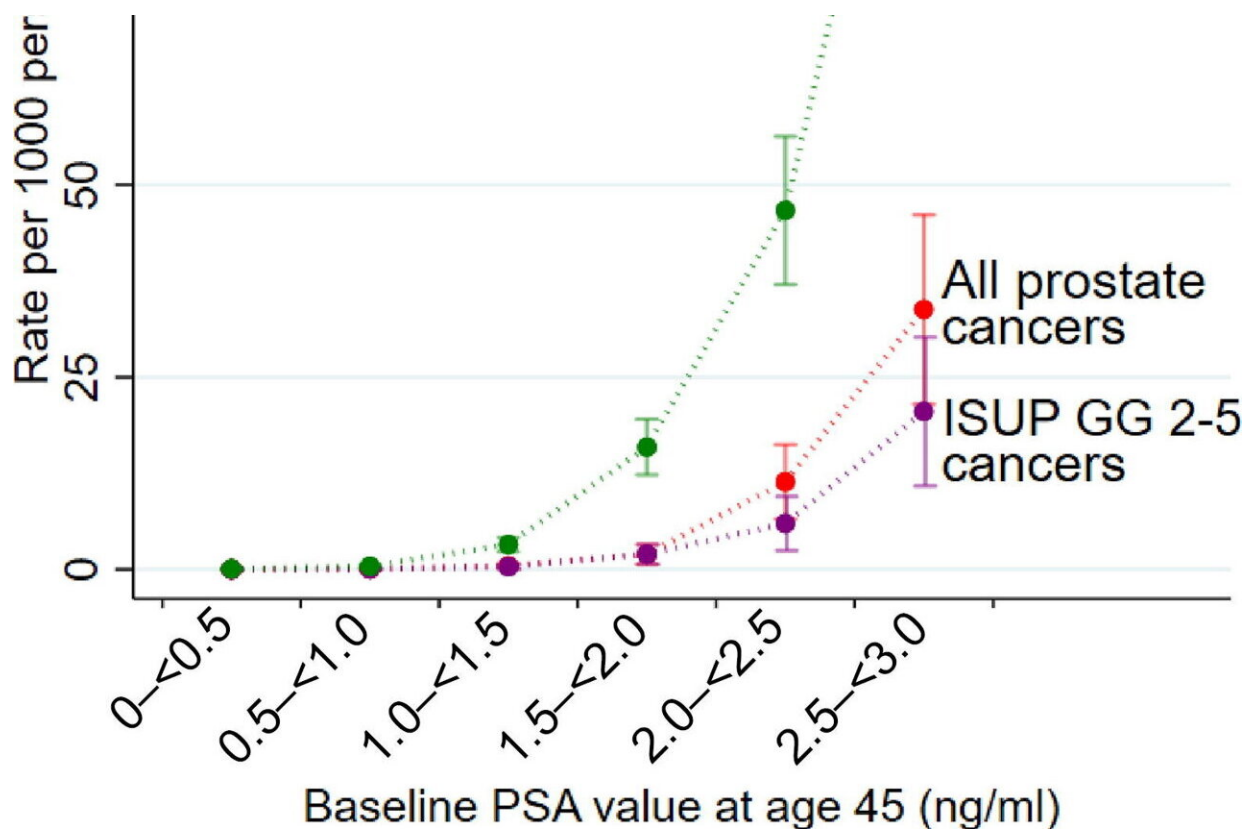

Number of men with a screen-positive PSA test result and with a prostate cancer diagnosis according to the baseline PSA value. For men with baseline PSA

Citation: Prostate cancer screening: Longer screening intervals are safe with low baseline prostate-specific antigen (2024, May 16) retrieved 17 July 2024 from

<https://medicalxpress.com/news/2024-05-prostate-cancer-screening-longer-intervals.html>

This document is subject to copyright. Apart from any fair dealing for the purpose of private study or research, no part may be reproduced without the written permission. The content is provided for information purposes only.