

Similar brain glitch found in slips of signing, speaking

4 May 2020

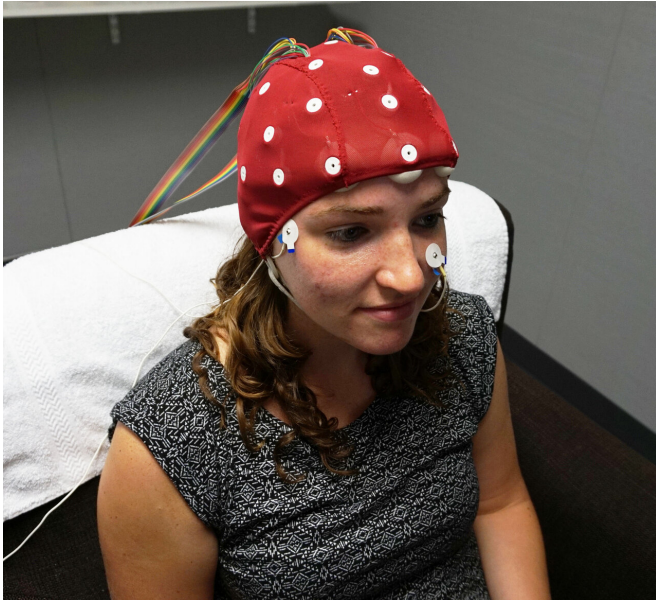

TraciAnn Hoglind, a researcher in the SDSU Laboratory for Language and Cognitive Neuroscience, demonstrates the EEG cap worn by study participants while they identified pictures by signing. Credit: SDSU

When we speak, we give little thought to how the words form in our brain before we say them. It's similar for deaf people using sign language.

Speaking and signing come naturally, except when we stumble over words, or swap one word for another when we speak or sign too quickly, are tired or preoccupied.

Fluency and the occasional disfluency both happen because of how we choose what to say or sign, when a neural mechanism takes place in our brains as we make decisions and monitor how we communicate.

It's this mechanism that fascinates San Diego State University researchers Stephanie Ries and

Karen Emmorey in the School of Speech, Language and Hearing Sciences. Their analysis could help inform rehabilitation therapy for those relearning how to speak or sign after a stroke.

Using electroencephalogram (EEG) recordings, they studied how hearing and deaf signers process the act of signing and found the same monitoring mechanism took place in the brains of both groups. Among deaf signers, it was more prevalent with those for whom American Sign Language (ASL) is their first language.

"When we are doing an action, whether it's speaking, signing, pressing buttons or typing, we see the same mechanism," Ries said. "Any time we are making a decision to do something, this neural mechanism comes into play."

Their study, published by MIT Press in the *Journal of Cognitive Neuroscience* on April 30, may advance our understanding of how deaf individuals recover their ability to sign after a [traumatic brain injury](#) or stroke, when they suffer aphasia: the inability to understand others or express themselves due to brain damage.

"When stroke victims are more aware of their speech errors and have a better functioning speech monitoring mechanism, they have a better chance of recovering than those who don't have that awareness," Ries said. "This study helped us extend that understanding to signing ability for [deaf people](#)."

Melding speech with sign language expertise

The work also represents a long-held dream to combine the skills and training of two researchers with niche expertise in complementary fields—speech monitoring and sign monitoring.

Ries is an assistant professor specializing in the neuroscience of speech and language disorders

who first met Emmorey at a workshop on language production in 2007 when Ries was a Ph.D. student in Marseille. Emmorey, a distinguished professor, [sign language](#) expert and director of the Laboratory for Language and Cognitive Neuroscience at SDSU, presented a study about sign monitoring which sparked an abiding interest in Ries, who wanted to work with Emmorey. When they crossed paths at another conference five years ago, Emmorey urged her to apply for the assistant professorship at SDSU, and they eventually began working together.

"I've always been interested in what inner signing would be like, and if it's similar to inner speech," said Emmorey, the study's senior author. "It's an internal process. When you speak, you can hear yourself. But if you're signing, are you seeing yourself like in a mirror, or is it a mental image of you signing, or a motor representation so you can feel how you sign?"

These were the underlying aspects of signing no one quite understood, and it has long been Emmorey's goal to tease them apart so we truly understand what sign language processing is like. Knowing this will help sign language educators figure out the best learning strategy for signers, much like the techniques used to teach hearing people foreign languages.

Since Ries was already working on speech monitoring with hearing people in France, when she joined SDSU, the two researchers combined their expertise to study sign monitoring in hearing and deaf people.

Monitoring for self-editing

They used the EEG data recorded with 21 hearing signers and 26 deaf signers in the Neurocognition Lab of Philip Holcomb and Katherine Midgley, colleagues in the psychology department. The participants were shown pictures to identify by signing, while wearing an EEG cap with 32-channel tin electrodes to monitor the mechanism behind signing.

"We wanted to study sign monitoring in-depth to understand the underlying mechanism and whether

it's universal," Ries said. "Before people start to sign, you see this component rising, and we observed it happen with hearing signers as well, except it wasn't as clear."

This difference was possibly because deaf signers were more proficient in ASL than hearing signers. It's important to note that both deaf and hearing signers are bilingual in English and ASL, except ASL is more dominant for deaf signers.

"When we're speaking we catch ourselves when we are about to make an error. That's thanks to this monitoring process which is located in the medial frontal cortex of the brain," Ries said. "It peaks 40 milliseconds after you begin speaking, so it's extremely fast. We make an error because we may not have selected the right word when semantically related words are competing in your brain."

Words that share similar meanings such as 'oven' and 'fridge' or names may be switched in the brain (e.g., swapping your children's names). Other times, syllables get transposed.

Such errors can happen in signing too, when signs for different words are mixed up or an incorrect handshape is swapped for the desired handshape, which indicates signers are actually assembling phonological units during language production, similar to assembling the phonemes in a spoken word.

"Learning how sign production is represented in the brain will help us understand sign [language](#) disorders, and if a signer needs epileptic surgery we will know which part of the [brain](#) processes sign," Emmorey said.

More information: Stephanie K. Riès et al, Pre-output Language Monitoring in Sign Production, *Journal of Cognitive Neuroscience* (2020). [DOI: 10.1162/jocn_a_01542](#)

Provided by San Diego State University

APA citation: Similar brain glitch found in slips of signing, speaking (2020, May 4) retrieved 2 March 2021 from <https://medicalxpress.com/news/2020-05-similar-brain-glitch.html>

This document is subject to copyright. Apart from any fair dealing for the purpose of private study or research, no part may be reproduced without the written permission. The content is provided for information purposes only.